WEATHER PREDICTION.
For Newark and vicinity: Fair tonight and Sunday. Colder Sunday.

THE NEWARK ADVOCATE.

12 Pages

VOLUME 57—NUMBER 41. NEWARK, OHIO, SATURDAY EVENING, NOVEMBER 10, 1906. TEN CENTS A WEEK.

MRS. LINGAFELTER IS GUILTY WHOLE FAMILY NOW CONVICTED

Coshocton Jury Deliberated Five Hours Before Agreeing Upon Verdict in Case of Newark Banker's Wife

Judge Campbell Will Come to Newark Later to Hear Motion for New Trial---Present $5000 Bond Holds Till Then---Sentence Not Pronounced Closing Scene at Coshocton.

(Special to Advocate.)

Coshocton, Ohio, Nov. 10—Mrs. James F. Lingafelter, wife of the former Newark banker, was convicted of forgery Friday night at 8:20 o'clock, the jury having deliberated for five hours.

Judge R. M. Campbell, who tried the case, left for his home in Ashland this morning, and when seen by an Advocate correspondent, said that it might be two weeks before he could hear the motion for a new trial at Newark as he will be busy with other matters for some time. It was Judge Campbell, who sentenced the husband to four years in the penitentiary at Newark recently.

Sheriff Browning took Robert C. Lingafelter back to the Mansfield reformatory this morning as the guard who accompanied Robert from the northern prison early this week was not in condition to return with his prisoner. It seems that the guard fell in love with Coshocton and while here had a little celebration of his own. While here Robert was confined in the Coshocton jail. At no time was he in the court house where his mother was on trial.

When the verdict was brought in Friday night at 8:20, Judge Campbell was called from his hotel to receive it, and after it had been read, the court excused the jurors after commending them for the patient manner in which they listened to the testimony in the case.

Messrs. B. G. Smythe and P. B Smythe and Mr. F. V. Owen of Mt. Vernon represented the defense when the verdict was received and the state was represented by Messrs. Pomerene & Pomerene of Coshocton, Prosecutor Fitzgibbon and Edward Kible having returned home on the evening train.

Immediately after the verdict was delivered and the jury excused, the defense filed a motion for a new trial. An effort was made by the attorneys in the case to have a date set to hear the arguments in the case but the court could not definitely decide just when the arguments will be heard.

The bond in the case which was $5,000, will hold until after the arguments for a new trial. If the court overrules the motion for a rehearing the court will doubtless order Mrs Lingafelter into the custody of the sheriff until a new bond is furnished pending the filing of a petition in error in Circuit court.

After the motion for new trial is overruled, if it is overruled, the sentence will be passed as in the previous cases.

The verdict of the jury was received by Mrs. Lingafelter without any display of emotion. In fact the woman was impassive throughout the trial except when her attorneys were pleading her case before the jury. Touching reference was made by both Judge Jones and Mr. Smythe to her love for her son, which, they claimed was responsible for any false entries she might have made, if indeed, they were made. At these times Mrs. Lingafelter wept quietly as did many of the other women in the court room.

CLOSING SECENES OF TRIAL.

(Special to the Advocate.)

Coshocton, Nov. 10—For the first time since the opening of the trial in the court house here, Coshocton people have displayed more than a passing interest in the case of Mrs Lingafelter. The announcement made in the papers Thursday night that the case would be argued Friday morning and afternoon, brought the people out in large numbers at the afternoon session. Even at that there was but few more than a hundred in Coshocton people in the court room when Attorney Smythe and Prosecutor Fitzgibbon made their argument before the jury.

These two speakers brought forth much favorable comment from the Coshocton people who were perfectly familiar with the ability of their own townsman, Attorney W. R. Pomerene. The spectators came to the court room knowing that they would hear able addresses from the Newark attorneys but they little thought that they would hear the orators they did.

Mr. P. B Smythe made the first address during the afternoon, and it was the strongest card played by the defense. Mr. Smythe is well known to Newark people and they know his ability to deliver to a jury a convincing argument. His address Friday afternoon was all that and did more to win the sympathy of the jury than anything produced by the defense in the trial. However, the evidence in the case was too strong and the case was too well built up to be battered down by a strong plea from the defendant's attorneys.

Prosecutor Fitzgibbon followed Mr. Smythe and his address was eloquent. Mr. Fitzgibbon is a rapid speaker and all his points are well drawn. He covered lots of ground in his argument and closed by stating to the jury that all the state asked of the jury in their deliberations was that justice be given the defendant, as they thought the evidence in the case might warrant it.

Judge Campbell delivered his charge to the jury, occupying twenty minutes in reading the document. The judge's charge was printed in Friday's Advocate. The jury then retired and two blank verdicts were sent into the room with the books and papers which had been admitted as evidence. The attorneys "heaved a sigh" of relief, and the case as far as the present chapter is concerned, was closed.

When the verdict of the jury was returned, Mrs. Lingafelter came into the court room with her attorneys and after the verdict was received she returned to her hotel. She was accompanied throughout the trial by her husband and other relatives. The convicted woman remained in Coshocton over night and returned to Newark Saturday morning.

Robert C. Lingafelter, a son of the accused and whose guilt as a forger was necessarily proven before Mrs Lingafelter was found guilty, was taken back to the reformatory at Mansfield Saturday morning.

It is interesting to note that this is the fifth conviction of members of the Lingafelter family, resulting out of the crash of the bank and building association. Three of the convictions have been secured in counties outside of their home, showing that the evidence is strong enough even to convince the unprejudiced minds of those who have never heard of the cases.

At Mt. Vernon, James F. Lingafelter and Robert C. Lingefelter were both convicted. These two cases when carried to the circuit court were remanded for retrial. There was nothing wrong with the evidence but the decision of the court was made upon a technicality involved.

Then the father and son were tried again in the Licking county courts under new indictments, convictions being secured both times. The son is now serving his sentence in the reformatory and the cae against the father is in the Circuit court on error, the elder man being under a four year sentence.

An indictment was returned against the mother, Mary J. Lingafelter, two years ago in September, but was later quashed by the court on the ground that the construction of the indictment was faulty. The next session of the grand jury brought another indictment against the woman and this was the one under which she was tried.

For Judge Campbell not enough can be said. His ability as a presiding judge brought forth favorable comment from all the attorneys who interested themselves enough in the case to attend the trial. He kept long, moving all the time and would permit none of the disagreeable arguments between the attorneys which arise from either one side or the other making objections to the conduct of the other.

His charge was masterful. It covered every point of law in the case, and outlined the path for the jurors clearly. He showed a degree of impartiality which was refreshing.

PRESIDENT ROOSEVELT'S QUARTERS ON THE BATTLESHIP LOUISIANA.

PRESIDENT ROOSEVELT'S BREAKFAST AND SMOKING ROOM ON THE BATTLESHIP LOUISIANA

New York, Nov. 10.—Beginning today the capital of the United States is on the new battleship Louisiana, and when President Roosevelt sailed for Panama he had the finest quarters ever fitted up on an American man-of-war. The Navy Department has left nothing undone for his convenience and comfort on this trip, and with the aid of the powerful wireless apparatus which has been installed he will be in constant communication with Washington.

The work of refitting the ship for the President's trip has been done at the New York Navy Yard and the finishing touches were put on her yesterday. New furniture has been installed, one article being a large new desk, where the official papers will be kept during the trip.

The President's quarters will occupy nearly one-quarter of the space of one deck, and have been made by tearing out doors and throwing the quarters of the admiral and captain into one suite. They are separated from the rest of the ship by a temporary bulkhead, and the President will have as much privacy as he would have in the White House.

The smoking room, where the President will attend to his official business, is in the stern of the battleship. There is a large reception room, where the state dinners will be held when the President entertains the representatives of other governments, and a large living room for the accommodation of the party. The admiral's quarters will be used as the President's stateroom, and Mrs. Roosevelt will occupy a large stateroom designed for the admiral's chief of staff. There are six other staterooms and bathrooms for the other members of the party.

AUTO BANK IS LATEST THING IN N. Y. FINANCE

New York, Nov 10—An automobile bank is the latest financial curiosity. To save customers car fare, a night and day bank is sending around to depositors an automobile equipped with a safe. It calls anytime of the night or day. Entrance to the bank on wheels can only be effected by way of the chauffeur's seat. The mechanism is so constructed that only the chauffeur can run the machine, thus preventing robbers from knocking over the chauffeur and speeding away with the bank.

TWO COLLEGE BOYS ADMIT THEIR GUILT

Lexington, Ky., Nov. 10.—Shelby Jett, Jr., and T. R Veal, two of the eight students arrested for participating in the Hallowe'en riot at State College, which the city police routed after four had been injured, were fined $20 and costs each in police court this morning upon their own confession. Charges against the others implicated were filed.

LOOKING FOR LID

Zanesville Officials Are Told by the Grand Jury to Enforce the Sunday Laws.

Zanesville, Nov. 10—Judge Frauer is hunting for Zanesville's lid, which has been lost for 10 years. Mayor Deacon, Chief Arter and all the members of the police force were summoned before the grand jury and asked as to the Sunday closing laws. Saloon keepers and gamblers are greatly alarmed.

HURT IN RUNAWAY

Delaware, O., Nov 10—Florence and Helen Humes daughters of Arthur Humes, east of the city, were thrown from a buggy in a runaway yesterday afternoon and seriously injured. The young ladies who attended the local high school, were returning home after school, and were about a half mile from their home when a tug became unfastened, frightening their horse and causing it to run away. Miss Helen had her collar bone broken, while Florence had her head badly cut and bruised. Both girls are internally injured.

NO STRIKE TONIGHT

Coshocton, O., Nov. 10.—Announcement was made this morning that the impending strike among the lithograph pressmen here had been called off.

HEALTH BOARD SAYS NO KISSING WILL BE ALLOWED

Malden, Mass., Nov. 10—Alarmed by the epidemic of diphtheria, the Malden board of health has laid the ban on "postoffice" and other kissing games, popular among the school children. Thirty cases of diphtheria have developed here recently and the health authorities declare that several have been traced to osculations.

Bixby Hotel Disaster.

Long Beach, Cal, Nov 10—With no warning save the cries of the workmen who first felt the floors sag beneath their feet five stories of the central wing of the new $779,000 Bixby hotel collapsed, carrying nine men to death in the tons of tangled wreckage. About 150 workmen were scattered through the structure when it fell and of these nearly 100 were carried down in the debris.

FIRE FIENDS ARE TERRORIZING NEW YORK PEOPLE

New York, Nov. 10.—A gang of of fire fiends is terrorizing New York. Three incendiary fires in one block last night, following five attempts to do so houses near Columbus Circle earlier in the day, convinced the police that a gang of fire bugs was at work. The fiends start the fires with gasoline soaked in air shafts and hall ways. Scores of people in the districts where the fires have been out remained up all night. One of the incendiaries is a woman. She was seen leaving a house just before the fire broke out.

PEOPLE IN PANIC

Trinidad, Colo., Nov. 10.—The giant peak Culebra is pouring forth flames and lava. The eruptions are so violent the people on the mountain are in a panic. Culebra is 14,000 feet high.

CAPTIVE BALLOONS TO CARRY TOURISTS ABOVE PIKE'S PEAK

Denver, Colo., Nov. 10.—"Going up?" will be the tourists' greeting on Pike's Peak next summer. Coney Island aeronauts are arranging with the railroad running to the Peak to send up captive balloons from the Peak for the accommodation of high altitude experience seeking tourists and afford a grand view of the mountains. By the proposed aerial elevator system, the tourist may go a mile above the Peak.

FREDERICK LYMAN DIES AT COLUMBUS

Columbus, Nov. 10.—Frederick Lyman, aged 86, father of Grand Secretary C. H. Lyman of the Ohio Odd Fellows died yesterday at the home of his son in this city. He had been an Odd Fellow for 50 years. He was the only living charter member of the oldest Odd Fellows lodge in Pomeroy.

WRONG MEDICINE

Former Auditor of Ohio Wesleyan Comes Near Dying Through Mistake.

Delaware, Nov. 10—Mrs Ida Evans, well known throughout central Ohio who was, until a year ago, auditor of Ohio Wesleyan university, came near ending her life here yesterday by taking the wrong medicine. Intending to use a solution of carbolic acid for medicinal purposes she, without knowing it, used almost the pure acid, with the result that for five hours she lay unconscious and at the point of death. She may recover.

WORD FROM PRESIDENT

Norfolk, Va., Nov 10.—At 9 o'clock this morning the wireless operator on the battleship Louisiana, carrying President Roosevelt to Panama, reported to Cape Henry: "Nothing doing." Meaning all well on the Louisiana, and that the President had no messages to send. The Louisiana was then well down the coast below Cape Hatteras.

Mount Culebra, 40 miles west of Trinidad, Col., is reported in a state of eruption.

B. & O. EXPRESS WRECKED TODAY NEAR LOVELAND

SPREADING RAILS CAUSE FOUR COACHES AND ENGINE TO LEAVE TRACK.

BRAKEMAN BILLOPS IS KILLED

Bride and Groom on Honeymoon Among Most Seriously Hurt—Twelve in Hospital.

Loveland, O., Nov. 10—Baltimore & Ohio express No. 5, east bound, was wrecked near Pleasant Plain early this morning. Spreading rails it is said caused it. The engine and four coaches left the track, and one coach was turned over. J. L. Billops, brakeman, was caught between two cars and killed. Loveland physicians were called by telephone, and with other nearby physicians rendered aid to the injured, who numbered between 15 and 20.

Mr. and Mrs. J. Bennett, a newly married couple of Illinois, returning from their honeymoon, were among the most seriously hurt. Mrs. Bennett died on her way to a Cincinnati hospital and her husband may not live. Twelve of the injured were taken to Cincinnati hospitals.

DAY'S BUSINESS IN COURT HOUSE

MRS. BENJ. BRUMELLE GRANTED DIVORCE AND CUSTODY OF THE CHILDREN.

Suit to Quiet Title—Realty Transfers—Transcript Filed—Notes of the Courts.

Mrs. Benj. Brumells has been granted a divorce by Judge Brister on the ground of neglect and cruelty. The court granted her $200 alimony and custody of two small children. S. L. James attorney.

In the case of C. A. Hatch against Mrs. P. A. (Fannie) Coffman and others, the defendant, J. C. Jones, has filed his answer and cross petition. R. T. Tanneyhill attorney for J. C. Jones.

Court House Notes.

An inquest of lunacy was held on Mrs. Florence Roe by the Probate court Saturday. She was adjudged insane and the sheriff, with the patient's husband, took her to the Columbus State Hospital. This is an unusually sad case. The patient is the wife of William Roe, a well known farmer, who lives about four miles north of Newark. Mrs. Roe is aged 32 years and is the mother of five children. What makes the case unusually sad is the fact that she is very violent and for some time has had to be constantly watched.

Probate Judge Brister has made formal application to the superintendent of the Hospital for Epileptic at Gallipolis for the admission to the institution of George M. O'Neil, who has been a helpless paralytic from birth. The patient is harmless and of good disposition.

Decision of Court.

Probate Judge Brister Saturday decided the case of the Homestead Building and Savings company of Newark, by George P. Webb, receiver, vs Fanny Coffman and others. The court held that the paper writing made and executed by Fanny Coffman to Mary J. Lingafelter was a deed as it purported to be, and not a mortgage, as was claimed by the defendant. The defendant gave notice of appeal. Kibler & Kibler represented the plaintiff and Roderick Jones the defendant.

Real Estate Transfers.

Edward W. Crayton to William T. Egan lot 4494 in Welant's addition (Hudson Place) to Newark, $5000.

Emma Catlin and others to Andrew Beard, real estate in Licking township, $1700.

Carl O. Wells and others to S. S. Anderson, real estate in Alexandria $1 and other considerations.

Marriage Licenses.

Wesley H. Green, Columbus, O. Ethlyn A. Dow, Hebron.

Cadis D. Gift, Cleveland; Minnie Mabel McCoy, Etna township.

Joseph H. Montgomery, Delaware county; Jennie Bell, Johnstown.

Failures in United States during the week 146, same week last year 163; Canada 28, last year 30.

Theodore Mechell, 65, wealthy farmer near Monticello, Minn., deliberately waded into the Mississippi beyond his depth and was drowned.

CELEBRATION AT JOHNSTOWN NEXT WEDNESDAY

"HOME FOLKS" INVITE PEOPLE OF SEVENTEEITH DISTRICT TO BE PRESENT.

ELECTION OF MR. ASHBROOK

As Congressman to be Observed on This Occasion—It Will a Non-Partisan Affair.

Johnstown, O., Nov. 10—The election of Wm. A. Ashbrook as congressman will be celebrated by his "home folks" here Wednesday, November 14.

The event is to be a non-partisan affair in which the whole town will join to extend congratulations to her honored son. A general invitation was issued today to the people of the 17th district to take part in the event, and the committee on arrangements promises entertainment for all.

The program will be carried out in the opera house where oratory and music will entertain the visitors. The people of Johnstown will warmly welcome all who will come.

Since the election, Mr. Ashbrook has been at his home resting after the arduous campaign. He has, however, been kept busy answering many messages of congratulation and is catching up with his work. Mr. Ashbrook is a man of wonderful resources and is able to do a vast amount of work. He is interested in a number of enterprises but gives each one his personal attention and has made a marked success of all of his undertakings—the publication of a weekly newspaper, management of a village bank and building association, conduct of an insurance agency and duties of secretary of the National Editorial Association. Mr. Ashbrook with his great vitality and tireless energy has for years been able to conduct his several enterprises with marked success. When he goes to Washington Mr. Ashbrook will delegate to others much of the detail and will give his careful and undivided attention to the interests of his constituents. In Congress Mr. Ashbrook will be found ever ready to act, always willing and glad to be of assistance to the people of the district, without regard to their political faith. The Seventeenth district will find him just the right man to represent their interests as he will take to Washington the ambition to be of real service to his district, and as Mr. Ashbrook is a man who brings things to pass, the people will not have cause to complain.

UPRISING OF BOERS.

Capetown, Nov. 10.—An insurrection has broken out among the Boers in the northwest section of Cape Colony. Official dispatches indicate a grave state of affairs.

LOUIS P. OHLIGER VISITS CLEVELAND

IN COMPANY WITH GUARD BAKER VISITS THEATER TO SEE "MUDTOWN LOCKUP."

While in Cleveland Convicted ex-Congressman is Stopping at a First Class Hotel.

Cleveland, Nov. 10.—Ex-Congressman L. P. Ohliger, bank wrecker, temporarily freed from the penitentiary, viewed a mimic prison last night.

Ohliger came to Cleveland in the custody of a guard to testify next week against his business partner of 17 years, J. R. Zimmerman. The two are stopping at a first class hotel. Last night they went to a theatre where they saw the sketch, "The Mudtown Lockup." When the curtain fell Ohliger mopped his forehead and rubbed his eyes. There were tears in them.

HOLD UP MAN ON WABASH EXPRESS

Peru, Ind., Nov 10—Hold up men boarded the Wabash express train here at midnight. They entered a car full of immigrants and at revolver's point robbed the first man they met of $30 and escaped. Consternation prevailed when the other occupants discovered what had happened.

Samuel J. Kitson, 58, well known sculptor, died in New York.

OUR GUARANTEE

We will BEAT or MEET any price advertised this season by any responsible party for any periodical or combination of periodicals. Your money refunded in all cases if you fail to receive magazines.

Order Now To Avoid Delay

	Publishers' Price.
Cosmopolitan	$1.00
Review of Reviews	$3.00
Woman's Home Companion	$1.00
	$5.00

Our Price $2.50

When presenting friends with a year's subscription to a magazine, don't fail to have us mail them one of our BEAUTIFUL PRESENTATION PADS, price 5c each. Remember, magazines sent to same or different addresses.

CUT RATES ON MAGAZINES

Order your magazines from US and get them for about half the price you are now paying. What nicer for a Xmas or a birthday present than a year's subscription to some standard magazine? Now is the time to place your order to begin the January issue. Do not wait until the big rush is on which causes mistakes, delays, etc. Do these prices appeal to you? We have many more just as good.

	Publishers' Price.
World's Work	$3.00
Success	$1.00
Review of Reviews	$3.00
Cosmopolitan	$1.00
	$8.00

Our Price $4.25

	Publishers' Price.
Outing Magazine	$3.00
Review of Reviews	$3.00
Good Housekeeping	$1.00
Or, Woman's Home Companion.	
	$7.00

Our Price $3.60

GET THE HABIT AT ONCE

NORTON'S BOOKSTORE

WHY?

WHY GIVE YOUR MONEY to strange, and in many cases, dishonest soliciting agents when you know that you can receive a lower, or as low, price from a responsible firm who guarantees to refund your money in case magazine is not received?

y? Why? Why? For Less Than Half-price

	Publishers' Price.
House Beautiful	$2.00
American Magazine (Leslie's Monthly.)	$1.00
Review of Reviews	$3.00
Suburban Life	$1.00
	$7.00

Our Price $3.10

ORDER NOW TO AVOID DELAY

ORDER NOW TO AVOID DELAY

THE CHURCHES

First Congregational.

North Fourth street, north of Locust. Rev. Thomas H. Warner, pastor, 97 Flory avenue. Sunday school at 9:30. Morning service at 10:45, topic, "An Old Time Testimony." Junior and Senior Christian Endeavor societies at 6, topic, "Christ's Life His Sorrows and How He Bore Them." Leaders, Mrs. Walker and Mrs. Parks. This is Ohio Endeavor Day. At this meeting an offering will be taken for state work. Evening service at 7, topic, "Some Current Theories of Healing: A Discussion of Faith Healing, Divine Healing, Christian Science, etc." Wednesday at 7, meeting for prayer and Bible study, topic, "Jesus' Letter to Smyrna." At 8 o'clock, monthly meeting of the Sunday school executive. Visitors are cordially welcomed at these services.

Fifth Street Baptist.

Rev. Jos. A. Bennet, 148 Granville street. Bible schools and pastor's class at 9:30. Every member of the church and congregation as well as those not attending services elsewhere are earnestly invited to attend the pastor's class inthe upper room of the church at 10 o'clock. Preaching at 10:45, theme, "A Cure for Care." Young People's meeting at 6. Preaching at 7. theme, "The Skepticism of Prominent People." On Wednesday evening at 7 o'clock there will be a prayer meeting reception to all the new members coming into the church during the last year. The new members are requested to wear a piece of blue ribbon and sit together during the service. The choir will be present to lead the singing and at the close of the service. The Woman's Missionary Circle will serve light refreshments. All the old members are urged to be present and join in giving a loving and hearty welcome to those who have recently joined our ranks.

First M. E. Church.

Rev Dr. W. O. Thompson president of the O. S. U. will preach morning and evening Class meeting at 8:15 Sunday school at 9:15. Epworth league 6 p. m. Prayer meeting Wednesday evening led by the pastor. Music by the chorus choir in charge of Mr. Wall. Everybody invited to all service.

East Main St. U. B.

Morning services: Sunday school at 9:30. Preaching by the pastor, Rev. Sager Tryon, at 10:30 a. m. subject, "Cross Bearing." Afternoon: Junior meeting at 2. Evening: Y. P. C. U. at 5:50. Leader, J. W Shannon All members are requested to bring their bibles for this meeting. Preaching at 7 by the pastor, subject. "Heaven." Ladies' Aid Wednesday at 1:30 p. m. Prayer meeting Wednesday 7:30 p. m. All are cordially invited.

St. Johns Evangelical.

H. M. Wiesecke, pastor. Sunday school at 9:30 a. m. Morning worship at 10 a. m. Evening service at 7. In the evening Rev. Hugo Kamphausen of Zanesville will install the new pastor Both services are in German. Wednesday at 3:30 p. m. Rev. Wiesecke will begin confirmation instruction which will be given in English and German.

East Main Methodist.

Thomas W. Locke, pastor. Residence 12 Cedar street. Sunday school at 9:30. Morning preaching service at 10:30, subject of sermon. "Indifference to Truth and Duty." Junior league meeting at 2:30. Epworth league devotional meeting at 6, topic, "Forgiving One Another." Leader, Mrs. Anna White. Song service and sermon at 7. Prayer and praise service Wednesday evening at 7:15. The public and especially strangers will receive a cordial welcome at any of the above services.

Christian Union Church.

Prayer and praise service at 9:15. Preaching at 10:15. Sabbath school at 3 o'clock. Preaching at 7 o'clock. Pastor William Browning.

City Mission.

No. 11 South Fourth street, north room of the Hickey block, ground floor. Sunday school 9:45 a. m. Public service at 10:45 a. m. and 7:30 p. m. Cordial invitation to all. Services every evening next week by H. W. Sanderson of Dayton, O. J. A. Bolton, superintendent of mission.

Second Presbyterian.

One block from square on Second street Rev. T. A. Cosgrove, pastor, Sabbath services 10 a. m. and 7 p.m. The pastor will preach Seats free. Quartet choir. Everybody invited. Special offering tomorrow morning to help those in need.

South Side Chapel.

Foot of Third street. Sunday school as usual in the afternoon at 2:30. Preaching in the evening at 7 o'clock. You will be welcome at either or both services.

Trinity Church.

Rev. Lewis P. Franklin, rector. Twenty-second Sunday after Trinity. Holy communion 7:30 a. m. Sunday school and Bible class, 9:15. Morning prayer and sermon 10:30. Evensong and sermon, 7 o'clock. Evening prayer and sermon at St. Luke's church, Granville, at 3 p. m. In the absence of the rector the Ven. C. E. McKenzie. D. D., archdeacon of Columbus, will officiate Week day notices: Junior Auxiliary at the rectory Thursday at 2:30 p. m. Mothers' meeting in the parish house, Thursday evening at 7. Woman's Auxiliary at the rectory, Friday at 2:30 p. m. Daughters of Trinity will meet with Mrs. Edward Thomas, Friday at 2:30 p. m. Evening prayer in the church Friday at 4 p. m.

Newark Bible Class

The Newark Bible class will meet in the northeast basement room of the court house Sunday at 2 p. m. Subject, Rev. 22. All who are interested in Bible study are invited to attend these meetings.

Holy Trinity.

Evangelical Lutheran, corner of West Main and Williams streets Pastor, Calvin C. Roof. Public worship 9:30. Sermon on the gospel for the day, subject, "The Debt Forgiven." Sunday school 9:30. Being Home Mission day the evening service will be in charge of the Sunday school at 7:15. Teachers' meeting on Wednesday evening at 7:15. Everybody welcome to these services.

First Presbyterian.

Morning worship at 10. Subject, "Kept for the Master's Use." Evening service at 7. Bible school at 11:15. Junior Endeavor at 3. Endeavor meeting at 6, subject, "Burning Our Sorrows." Leaders, Mr. Orrie Starr, Miss Edna Welton. Prayer meeting Wednesday at 7:15. Normal class Thursday at 2.

Plymouth Congregational.

Thomas L. Kiernan, minister, residence No. 221 Church street. Bible school meets at 9:30. Mr. J. M. Keckley superintendent Morning worship at 10:45, sermon subject, "Our King" Y. P. S. C. E. meets at 6. Evening service at 7. The pastor begins a series of three sermons on "The Bitter Cry of the Children." The first will be the topic for this service, "The Tenements, Poverty and Death Among the Children." There is no more vital subject pressing upon us as a people for consideration than the problem of child slavery in America. A cordial invitation is extended to all so desiring to attend our services and share with us in the blessings of the sanctuary.

Central Church of Christ.

H. Newton Miller, pastor. Residence 155 North Fifth street. Bible school at 9:15. Graded work for lower classes. Preaching at 10:30 and 7. In the morning the pastor will preach the second in the "Steps to Service," series of sermons on the subject, "His." The second in the "Paths to Power" series in the evening, the subject to be "Fenced In." The male quartet will sing at night. The offering for Ohio Missions is still open for any who have not yet contributed. Junior Endeavor at 3. Senior Endeavor at 5:45. The Ohio Endeavor Day program will be given at this meeting and there will be special music. All young people invited. Official board meeting Monday night. Endeavor social and business meeting at the church. Tuesday evening, promptly at 7:30. The social committee urges all young people of the congregation to bring friends and come. All will be welcomed. Prayer meeting, Wednesday at 7:15. Strangers always welcome at all services Those not worshipping elsewhere invited to meet with us Come.

When you ask for Mrs. Austin's Pancake flour, insist upon having it, and say Mrs. Austin's and no other.

Get 100 calling cards and engraved plate for 75c at NORTON'S BOOK STORE. These are equal to ones elsewhere at $1.00 to $1.50. Ask to see our $1.25 Special. GET THE HABIT. 11-00-2t

SHORT STORIES.

It is said that 7,700 husbands deserted their wives in the city of New York last year.

The earliest creatures which were furnished with eyes were the trilobites. The sense of hearing did not exist for ages afterward.

With face lathered on one side and the other neatly shaved, the driver of a New York hook and ladder wagon was observed racing his equipage through the streets. He was only half shaved when the alarm came.

The following announcement to the hungry was posted one day in the front of a restaurant conducted by a Greek in the Horseshoe section of Jersey City: "Kornut beefe and garbage in fin stile to-day." The proprietor said he made the sign all by himself.

President Benjamin Ide Wheeler of the University of California suggests for language reform that an international academy might be founded to have authority in the matters of language changes, just as the French academy and the Spanish academy have done.

Smell is the only sense in which man is not superior to the lower animals.

Does Your Stomach Bother You?

Dr. Shoop's Restorative Cures All Distressing Stomach Troubles Through the Inside Nerves.

As you value your health and happiness don't neglect to care for the slightest stomach pain—don't let it go. At the first sign of distress use Dr. Shoop's Restorative and end all these troubles. These aches are signals—they are symptoms of coming disease—is it wise to ignore them? You who love to eat a hearty meal without a sense of fullness followed by a period of lassitude or drowsiness—beware. Neglect these conditions and you surely invite distressing indigestion—you'll become a sallow, miserable dyspeptic. Do you experience any of these symptoms?—distress after eating, returning of food to mouth, gnawing at pit of stomach, rumbling of gas, belching of wind, loss of appetite, heartburn, headache, dizziness? If you suffer in any of these ways, your duty is clear—there is but one course open to you—strengthen the inside nerves—these special stomach nerves—shake off forever this evidence of disease. Put the digestive nerves in condition to act as nature intended they should. Don't drug, don't force—just give the inside nerves natural force, gentle tonic, nature's help. Dr. Shoop's Restorative (Tablets or Liquid) should be taken to do this—it is the only prescription which builds up, or even attempts to restore the inside stomach nerves. Sold by

Do You Feel Like This?

R. W. SMITH.

GOOD CONCERT ON PENNA. TRAIN

SKILLED LABORERS BEING IMPORTED FOR WORK AT SAN FRANCISCO.

Good Voices and a Bagpipe Entertain Carful of People From Coshocton to Newark.

On Pennsylvania train No. 19 Friday night the Newark people who were returning from Coshocton after the close of the Lingafelter trial were treated to a rare concert by Welsh singers. On the train were 25 or 50 skilled laborers en rout from Wales and England to San Francisco where they have secured employment.

Like most Welshmen they were good singers and they were not too modest to perform. At first they were singing for their own amusement after having loosened up their tongues and voices at Coshocton with a few cheerful bottles. Later, however, the people who had boarded the train became interested in thir singing and applauded freely. It was not long before a good program had been arranged and carried out. A bagpipe such as used by the Scotch Highlanders was also produced from somewhere and a number of selections played by a clever musician. The car was crowded and each number was freely applauded.

BOOK NEWS.

The Fighting Chance, by Robt. W. Chambers is now on sale at NORTON'S BOOK STORE. A most intense, clinging, daring love story of modern society. Had Plank a right to kiss the beautiful wife of the man who borrowed money from him? GET THE HABIT. 11-10-2t

TODAY'S MARKETS

LIVE STOCK.

Chicago.

(By wire for The Advocate.)

Chicago, Nov. 10.—Today's cattle: receipts 1000; estimated for Monday 20,000: market steady and unchanged.

Hogs: receipts 11,000: estimated for Monday 33,000; market strong to 5c higher. Light $5 95@6 45; rough $5 85@6 05; mixed and heavy $6 10@6 50; pigs $5 40@6 10.

Sheep: receipts 500: estimated for Monday 30,000; market steady and unchanged.

Pittsburg.

(By wire for The Advocate.)

Pittsburg, Nov. 10—Today's cattle: supply light and market steady Choice $5 60@5 80; prime $5 20@5 50; good $4 50@4 90; tidy $4 35@4 75; fair $3 50@3 75; common to good fat bulls $2 70@3 80; common to good fat cows $2 00@3 75; good fresh cows and springers $25@35; common to fair $16@30.

Sheep and lambs: supply light and market steady. Prime wethers $5 50@5 60; good mixed $5 15@5 40; fair mixed $4 60@5 10; culls and common $2 50@3 50; lambs $4 50@7 10; veal calves $1@5

Hogs: receipts 29 double decks. Market active. Prime heavy $6 70; medium and heavy Yorkers $6 65@6 70; light Yorkers and pigs $6 50@6 60; roughs $5 50@5 85; stags $4 00@4 50.

Mrs. Catherine Stauffer, widow, murdered by a burglar at Lambertsville, Pa.

A Philadelphia man has been arrested for kissing his wife. We might understand this if it had happened in Pittsburg.

Read the Advocate Want Column.

FIRST AVERAGE TEN-PIN LEAGUE

CLOUD AND JONES ARE LEADING FOR FIRST WEEK OF THE LEAGUE PLAY.

Cloud's Average is 193 For Three Games, an Excellent Average for Amateurs.

HOW THEY STAND.

Clubs.	Won.	Lost.	Pct.
Flicker	3	0	1000
Strollers	3	0	1000
Spring	3	0	1000
Railroad	2	1	666
Gimlet	1	2	333
Odd Five	0	3	000
Consumers	0	3	000
Echoes	0	3	000

Each team in the Newark Bowling league has rolled three games in the first week of the league's schedule. Cloud and H. Jones seem to have a good lead over other bowlers in the league for the first three games. There are some good averages. The figures follow:

	Gms.	Total.	Av.
Cloud	3	579	193
H. Jones	3	564	188
Dearduff	3	536	179
Schlegel	3	531	177
McCollum	3	518	173
Lytle	3	517	172
Koch	3	516	172
Baker	3	513	171
F. Jones	3	504	168
Kates	3	504	168
Mack	3	502	167
F. Graef	3	501	167
Blank (Gim)	3	492	164
Rossel	3	488	163
Franks	3	486	162
McQueen	3	479	160
McLain	3	476	159
Fennekin	3	470	157
Hall	3	464	155
Peterman	3	456	152
Solinger	3	449	150
G. Tracy	3	447	149
Lenhard	3	436	145
R. Tracy	3	432	144
Verhein	3	430	143
Savey	3	419	119
Schimpf	3	409	136
Bentz	3	403	134
Hoffman	3	400	133
Allison	3	395	132
H. Page	3	353	118
Rutledge	2	235	118
T. Page	3	346	115
Holtschusts	3	336	112
Vanwinkle	3	333	111

Newark Bowlers in Columbus.

The Newark ten pin bowlers will go to Columbus Sunday afternoon to bowl their old opponents, the team which rolled here several weeks ago under the name of the Collins Colts. The team arranged a series of six games and three have been rolled. The total pins are to count in the decision and the Newark team is already 134 pins in the lead.

THE SUNDAY CLUB

The Sunday club at the Y. M. C. A. every Sunday at 4 p. m. is attracting much attention. The informal air about it, the freedom in discussion, the good spirit of sociability and the supper are features about it that make the club session pleasing to all classes of men. Good music is an important part of the afternoon. All Newark men are invited to join. There is no fee.

The second talk of a series will be given at the First M. E. church Monday evening at 7:30 by Rev. Mr. Bennett on "Ownership and Service" that will be very interesting. No admission fee

Minister, Ohio, has a typhoid fever epidemic. There are now 60 cases reported, and already there have occurred 20 deaths.

More than Twenty-two Million

Dr. Edward's Tablets and Pills have been purchased during the past two years. Somebody must be pleased with the results obtained by using them. Hadn't you better try them yourself? It will not cost you a cent to obtain a trial package from the drug store named below.

We do not claim that they will cure every disease, but we do claim that they are the best known remedies for the following troubles:

The Tablets cure

Rheumatism
Kidney Trouble
Liver Trouble
Dyspepsia
Constipation

The Pills cure

Stomach Trouble
Bowel Troubles
Liver Trouble
Kidney Troubles
Constipation

All these troubles react one on the other. A deranged Stomach produces a weak Heart. A diseased Liver brings on stomach trouble, biliousness and constipation. Overworked Kidneys permit an excess of uric acid in the blood and then you have Rheumatism and may be Bright's Disease and Diabetes.

Don't take any chances, but get a trial package of Dandelion Tablets without delay.

Both Tablets and Pills are sold by all Druggists. Price 25 cents.

THE SCHNECK CHEMICAL CO.

Dear Sir:—For about seven years I have been tortured with rheumatism. I had it in my arms and joints so bad that I could scarcely raise my hands to my head or walk on my feet. But now, thanks to your wonderful Dandelion Tablets, I have not had a pain in six months, which I consider very remarkable, as I had suffered so long. I want to recommend it to all suffering from this painful and irritating disease.

Mrs. J. V. RIPPERGER,
310 E. 43d. Street, Chicago, Ill.

CUT OUT THIS COUPON
Please give the bearer
one trial package Dr. Edward's Dandelion Tablets. I. A. & D. Co.

W. A. ERMAN & SON,
DRUGGISTS,
NEWARK. . . . . OHIO.

Avoid alum and alum phosphate baking powders. The label law requires that all the ingredients be named on the labels. Look out for the alum compounds.

NOTE.—Safety lies in buying only Royal Baking Powder, which is a pure, cream of tartar baking powder, and the best that can be made.

NEWSY NOTES

Culled for Information of Advocate Readers.

Fortune Heating Stoves at Kellers.

New eyesight Correction Parlor at Haynes Bros.' Jewelry Store. Scientific methods. 4-24-dtf

Blemishes, pimples, eruptions, medicated by Skin cream disappear. 6

22-karet gold crowns made to fit and thick enough to last, $4. Albany Dentists. 4

Just Received.

Car choice bright recleaned western oats, call for prices. W. E. Weimer, 22 East Canal street. 9-3t

Shipped Cars East.

The Jewett Car Works shipped ten fine cars Friday to New York City to be used on the Cross Town Brooklyn Rapid Transit company's lines.

Fine New Cab.

Messrs. Graef & Meanor, the enterprising South Fourth street livery men, have just added another handsome cab to their fine equipment.

Royal Arcanum.

Bayard Taylor Council will entertain Monday evening, November 12. All Arcanum members are invited. Kuster supper and speech by Grand Council representative. 11-9-2t

Early Shopping Best

Attention can now be turned to Thanksgiving and the matter of preparing for Christmas. It might be well to remember that early holiday shopping pleases the shop keeper and benefits the shopper.

Chimes of Normandy.

All those who have been asked to take part in the comic opera, "The Chimes of Normandy," will please meet in the A. O. U. W. Hall on the south side of the square at 7 o'clock this evening.

Buckalew Had a Fit.

Samuel Buckalew was up again before the mayor for being drunk, his mother making the complaint. Sam had his usual nervous fit in the court room, but it failed to draw any sympathy from the court. He drew $5 and costs and the stone pile.

Robes Identified.

Parties from the country called at the city prison Saturday morning and identified one of the blankets which were recovered from the home of David Hukill in the North End. Several more remain to be identified and if people from the country who have lost robes during the past year or more will call at the police station it is possible that more can be identified.

Start Now

And buy mamma or papa a pair of glasses for Xmas. Select the glasses and pay something each week, and by Xmas you will have them paid for. I will treat the eyes free after Xmas. Also remember we have added a credit department, so you can get glasses here on credit as well as for cash. Lichtig's Optical Parlors, 16 1-2 North Park. FREE Clinic for the poor every Tuesday morning. 9 dtf

Nursery Is Remembered.

The town of Senecaville, Guernsey county, has very graciously remembered The King's Daughters' Day Nursery of this city by sending 80 quarts of canned fruits of all kinds, including jams, sauces, and preserves. The gift was received here Friday night and the thankfulness of The King's Daughters to the Guernsey county people can scarcely find expression.

Birth of a Daughter.

A daughter was born this week to Mr. and Mrs. Robert Rannenberg of Fairmont, W. Va. Mr. Rannenberg is the son of Mr. and Mrs. Fred Rannenberg of this city.

Altar and Rosary Society.

The Altar and Rosary Society will meet at the home of Mrs. Patrick McDonald on Sunday evening at 9 o'clock, and at the St. Francis de Sales church at 9 o'clock, Monday morning.

Faith Healing.

At the First Congregational church on Sunday evening at 7 o'clock Rev. Thomas H. Warner will preach a sermon on "Some Current Theories of Healing." He will discuss faith healing, divine healing, Christian science etc.

Elocution and Physical Culture.

Mrs. Margaret Hunt-Ruff, public reader and entertainer, and teacher of dramatic art, will open classes in physical culture and elocution. After preparatory course in these arts, elaborate public recitals are given. For terms call at 269 North Fourth street. 11-10d*1t

Two Men Hurt.

Clifford Hardy and Frank Dyke were thrown from their buggy Saturday afternoon and badly hurt. Hardy sustained a broken ankle while Dyke's head was painfully bruised and his right wrist sprained. The men are said to reside near Flint Ridge. The horse frightened at an engine.

Elmer Smith Injured.

Elmer Smith, a B. & O. roundhouse employe, was badly injured Friday night about five o'cock while on duty at the roundhouse. Mr. Smith was working when in some manner he was caused to fall into an engine pit. He was picked up unconscious and taken in McGonagle's ambulance to the office of Dr J. G. Shirer where it was found that he had sustained a severe cut on the right side of the head which required several stitches. His right shoulder was also badly hurt. The unconscious man was removed to his home, 117 Wallace street, and it was several hours before his mind was several hours before his mind his condition is not now believed to be serious.

Fortune Ranges at Keller's. 9-19t

Effective Nov. 1, 1906, considerable reduction in fares will be made to New York, Philadelphia, Baltimore, Washington, and other points by the Baltimore and Ohio Railroad. For particulars consult B. & O. agent. Nov6-8-10-12

Wanted—Everybody to attend the "coon roast" Saturday night at Jerry Baker's 33 S Second street. 9d2t*

Some extra special values on Boys' and Children's Suits at Geo. Hermann's, the Clothier. 9-2t

PICKED BERRIES IN NOVEMBER '06

Martinsburg, Nov. 10.—Isabel Boyd, or "Aunt Ibbie", recently picked and canned several quarts of raspberries from her patch. The vines showed several blossoms at the same time. Aunt Ibbie will be 86 the coming January. Seventy-two years ago, with her parents, she moved here and lived on the farm now owned by William Burger.

Convalescents need a large amount of nourishment in easily digested form.

***Scott's Emulsion* is powerful nourishment—highly concentrated.**

It makes bone, blood and muscle without putting any tax on the digestion.

ALL DRUGGISTS: 50c. AND $1.00.

FORTUNE IN OIL WELL

Poor Pennsylvanian Being Enriched by Big Gusher.

REMARKABLE FLOW EACH DAY

Record of Well For First Few Days Indicates Flow of 1,800 Barrels Daily—Andy Rapp, Who Had Bored and Pumped a Bare Existence For Years, Now Derives Daily Income of $2,862 From a "Drained" Field.

Andy Rapp, fifty-seven years old, of Clinton township, Pa., a few days ago was a poor man and head over heels in debt, as are most small oil producers. Today wealth is coming to him from the bowels of the earth so fast that he can scarcely count it, says a special dispatch from Franklin, Pa., to the New York World. He has struck the biggest oil well that the Pennsylvania fields have had in twenty years, and from present indications he has only to put down the holes to get other wells that may do even better.

Rapp's well—"the poor man's gusher," as it has now come to be known—is remarkable from the fact that it is in a section that is notorious for its wells of small production. It is surrounded on all sides by hundreds of wells that are making from a quarter barrel to five barrels a day. On the same farm Rapp has twelve wells whose combined production is only two barrels. The territory has been drilled since the early sixties, and it was believed to have been drained practically dry. But it is now the most promising field in the state. There can be little doubt that Rapp has tapped an oil belt rather than a pool.

The gusher is in a thick hemlock forest on the bank of a creek. When the drill had gone two feet into the sand there was an immediate flow of oil and a gas pressure so strong that the men were compelled to shut the well down and move the boiler back from the danger zone. Then the drill was started again, and when it got three feet farther down there was a recoil of the rope and the fluid began to spurt out. Then it gushed, and before the men could realize what was taking place the oil was shooting as high as the derrick. The spray covered the derrick and all the trees around.

Before Rapp and his astonished helpers could curb the flow more than 100 barrels had been lost. No provision had been made for taking care of such a vast quantity of oil. The employees of the National Transit company, the pipe line subsidiary of the Standard, were notified, and they worked night and day laying a line from the pump station two miles distant.

The record of the well for the first few days indicates that it is good for seventy-five barrels an hour, or 1,800 barrels a day. At the present price of Pennsylvania crude this would net $2,862 a day. Of this amount the owner of the farm gets one-eighth as royalty, leaving Rapp with a daily income of $2,504, or about $105 an hour, $1.75 a minute, or nearly 3 cents for every time the clock ticks.

Nearly all the big oil strikes in Pennsylvania have been made by men who had lots of money. In many cases they couldn't have drilled otherwise. After you have bought your release it costs nearly $3,500 to complete the well. But Rapp is an exception, and everybody is glad that he has "struck it." The day after the gusher came in more than a hundred people called at Rapp's home to congratulate him.

Rapp came to Venango county from Petrolia, Butler county, in 1889 and, with his family of half a dozen children, settled down near Kennerdell. He looked around for an oil lease, and the William Witherup farm was the only one available. He and another man took it on equal shares and began putting down wells, doing most of their own drilling. The wells were mostly small, and the production was scarcely able to keep the wolf from the door. They were both badly in debt, and five years ago Rapp's partner got disgusted and sold out to him for a trifle. Rapp was compelled to borrow the purchase money.

More than fifteen years ago Rapp observed that even the small producing wells flowed at times, indicating a heavy pressure of gas, and with every well that he put down he had the hope that he would encounter the source, for it meant a good well.

A reporter found Rapp hard at work at his well. When the suggestion was made that he would probably take himself and family to Franklin or some other town he answered:

"No, sir. These old hills shall see me in my wealth just as they have seen me in my poverty. My lot so far has been a hard one, and I believe that I am entitled to ease and comfort the rest of my days, and I intend to spend them right here."

Mrs Rapp, the wife, said that the wild hills of Clinton township were good enough for her too. She was willing to live in the small home that has sheltered her and hers for so many years, "though," she added, "I don't want to work as hard in the future as I have in the past. I am nearly worn out."

Another poor man to whom the gusher will bring ease and comfort is Witherup. His royalties from the well will amount to about $15 an hour at the present rate of production. He and his aged wife of late years have been compelled to board oil men to keep themselves.

Bury your grudges without any funeral.—Galveston News.

ABOUT PEOPLE

Short Personal Items Gathered During the Day.

Miss Myrtle Moore of Nashport, is here visiting friends.

Charles Oxley returned Friday from a trip to eastern Ohio

Capt. S. K. Hayes returned Friday night from Coshocton.

Constable Robert Daines is visiting his brother in Coshocton.

Mr. Louis Cush is quite ill at his room on 39 Columbia street

Miss Helen Ferguson has returned home after a visit in Coshocton.

Mrs. Walter Holler is visiting at the home of Mrs. W. W. Riley, Zanesville

Mrs. M. C. Sperry and Miss Tamsen Black are spending the day in Columbus.

Miss Altje Cooke of Fredericktown, O., is the guest of her cousin, Miss Louise Norpell.

F. C. Miller, who is now located in Mt. Vernon will visit his parents in this city over Sunday

Mrs. Emma Williams and Mrs Thomas Davis have returned after a short visit in Coshocton.

Mrs. Edward Williams, who has been the guest of Mr. and Mrs Levi Williams of Coshocton, has returned.

Miss Ella Brandon of Wheeling, W. Va., who has been visiting relatives in the East End for some days, will return home Monday

Miss Carrie Miller of Mansfield, who has been visiting here for some days, has returned home, after having had a very delightful visit

DEATHS AND FUNERALS

JOHN U. KUMMER.

John U. Kummer, aged 78 years, died at the home of his daughter, Mrs. Christian Reinbold of 142 Wilson street, at 3 a. m. Saturday after an illness of 18 weeks. There remain one daughter and one son, Mrs. Mary Reinbold and Charles E. Kummer. The funeral takes place from the Reinbold home at 10 a. m. Monday and interment will be made in the Dickinson cemetery near Kirkersville.

JOHN KINDLER.

Mr. Griff Rosebrough, the harness dealer, has received the Daily News Democrat of Huntington, Ind., which contained a notice of the death of Mr. John Kindler, Huntington's oldest harness dealer. When a young man in 1869 he began at the foot of the ladder as a poor man and turned his attention to the trade of a harness maker, serving his time with Mr. Rosebrough, and in 1893 purchased the busines of his former employer and has continued in the same business at the old stand. John, as Rosebrough family knew him, was as a part of the always jolly family, he having lived with Mr. Rosebrough during his entire apprenticeship. Mr. Kindler was an Ohio boy, born in Stark county September 17, 1849. He was a member of the Knights of Columbus. The interment was made at Huntington.

MARY G. ODENDAHL.

At the home of John Odendahl of Maiden street, Mary Gertrude Odendahl died November 9 at 6:30 aged 88. Funeral Monday morning at East Newark Catholic church. A more extended notice will appear on Monday.

Long & McCamment, undertakers, phone 459 10-4-tf

Get 100 calling cards and engraved plate for 75c at NORTON'S BOOK STORE. These are equal to ones elsewhere at $1.00 to $1.50. Ask to see our $1.25 Special. GET THE HABIT. 11-00-2t

Rafael Reyes.

President of Colombia, South America

ADVOCATE CLASSIFIED ADVERTISEMENTS

Best of all the modern business promoters because they bring quick results and are inexpensive. Three lines, three days cost 25 cents. 'Phone your For Sale, For Rent, For Exchange, Lost or Miscellaneous Advertisements for this department. Call No. 59 on either telephone.. Do it now.

FOR SALE.

For Sale—Six room modern house; gas and water. Inquire 237 North Eleventh street 10d3t*

For Sale—Will sell watches low for cash, or exchange for bycicles or talking machines. The C. E. Wyeth Bicycle and Talking Machine store 10d3t*

For Sale—21 head of pigs good ones. Hunter Bros., 6 1-2 miles southeast of Newark Phone 188. 10d3t*

For Sale—A horse, shoats, and corn fodder. Inquire 22 S. Buena Vista street 9d3t

For Sale—Modern brick dwelling on Elmwood avenue, near Locust street. Easy terms. Sites & Scott, phone 653 23 1-2 South Park Place. 9d3t*

For Sale—Grocery stock, good location. Fred C. Evans, 33 West Main street. F. H Keenan, Salesman Phone 612 8d3t

For Sale—Special. Spare ribs, dressed turkeys, dressed chicken, calf brains at our usual low prices Union Market Co. 8d3t*

For Sale—A six room house, bath, water, gas; strictly modern; will sell at a bargain. See F. C. King, South Side Square. 10-30-12t*

For Sale—At a bargain, if sold within the next sixty days, a fine residence on Hudson avenue. See John Tucker at office 71 1-2 East Main street. 10-192mo

FOR SALE.

114 acre farm, 9 miles from Newark; 8-room house, gas lights and heat, 3 barns, good fences, well watered. Price $6,500; $2,000 cash, balance 6 per cent. interest. J R WARNER, 35 1-2 South Side Square.

Get 100 calling cards and engraved plate for 75c at NORTON'S BOOK STORE These are equal to ones elsewhere at $1.00 to $1 50. Ask to see our $1.25 Special. GET THE HABIT. 11-00-2t

Rev. Wm. E Hinshaw was taken back to Michigan City, Ind, pen today to resume his life sentence for the murder of his wife Hinshaw's parole was revoked on Hinshaw's admission that he had been intimate last June with his boyhood sweetheart now Mrs George Freeman. Hinshaw says he will not commit suicide. He was pressed for a final statement as to whether or not he had killed his wife He said "I swear I never killed my wife. No, I never killed her."

NASAL CATARRH

is a local disease of the mucous membrane of nose and throat. It affects hearing, smell, taste and speech.

Have you tried PAXTINE Toilet Antiseptic for this?

Applied with an atomizer it gives surprising results. It cleanses, heals the inflammation and removes all odor of catarrh. Paxtine is the best and most successful antiseptic ever discovered.

Try it on our guarantee.

Frank D. Hall, Druggist, Newark, O.

Get 100 calling cards and engraved plate for 75c at NORTON'S BOOK STORE These are equal to ones elsewhere at $1 00 to $1 50 Ask to see our $1 25 Special. GET THE HABIT. 11-00-2t

FOR RENT.

For Rent—Good five room house on Allen street, near Main. Inquire of T M Jones 471 East Main street Newark. 10d3t

For Rent—After Nov. 15, strictly modern 7-room house; all conveniences. Inquire at 250 Buckingham street, Newark 10d3t*

For Rent—A large barn near the square. Inquire of Bailey & Keeley, 103 W. Main street. 10d3t

For Rent—Furnished rooms for gentlemen, with bath, light and heat. Buckeye Club, Lansing block. 10d3t*

For Rent—A new 5-room house, situated on Grant street. Inquire 41 Grant street. 10d3t

For Rent—Unfurnished front room with gas, suitable for man and wife or a couple of ladies. Inquire 30 Eleventh street. 9d3t*

For Rent—House, No. 276 Hudson avenue. Inquire at Lineban Bros. Shoe Store. 9d3t*

For Rent—Seven room house. Inquire 31 Shields street or 349 North Fourth street. 8d3t

For Rent—House, 8 rooms, modern improvement, on Hoover street. Enquire at 211 North Fourth street. 8d3t*

For Rent—New five room house; gas for light and fuel; hard and soft water. Inquire 210 Eddy street. 8d3t

For Rent—House 62 West Main street. See Walter Ferguson. 8d3t*

For Rent—House for rent with garden, within five minutes walk from square. Inquire Wm. Beabout, 146 Elmwood ave 8d3t*

For Rent—Fine dwelling just completed. Barn and everything strictly modern on Linden avenue. J. A. Wintermute Room 3, Lansing block. 10-16dtf

For Rent—Part of new double modern house, six rooms, bath and nice garden, 53 Pearl St. Apply J. M. Thurston. Masonic Club Rooms, or Miss Mayme Thurston, Powers—Miller store. 10-1dtf

MISCELLANEOUS.

Typewriters—If you have a typewriter you want cleaned or repaired, or want to buy a new one, call A. L. Norton, New phone 1137. 9d3t

Geo. A Weekly sells good lump coal for $2.25 a ton. Rear 41 S Second street Phone W. 3251 9d3

Parties desiring houses moved, raised or heavy machinery, New phone 2322 Ruby or call and see B Pendleton, 349 N. Fourth st 10-29d-m

Stop Paying Rent—Two 5-room houses with gas for light and fuel. Small down payment and $6 per month and interest Enquire of S. E. Rhoads or W. H. Broome, 31 South Third street. 10-27dm

Buy or sell your real estate through The Talmadge Realty Co.'s "Exchange," 18 1-2 North Second street, Newark. 8-18dtf

Bargains in high grade National Cash Registers Jackson and Hoffman, sales agents, Hallwood Cash Register Co, 353 N. High street, Columbus Both phones. 28dtf

F. J. Mackenzie, Watch and Clock Repairing 53 N Third st. 5-7tf

LENA ASHWELL IN "THE SHULAMITE"

ITEMS FROM ITALY.

In Rome's cemeteries over 6,000,000 people are buried

The national debt of Italy is being reduced at the rate of $50,000,000 a year.

The Italians do not seem to feel cold when the sky is blue no matter how low the temperature. It is only when the sky is overcast and the air humid that they complain of a cold spell.

In Italy each regiment has its own pictorial post cards, on which are the devices of the regiment, the list of battles in which it has taken part or one of the heroic episodes in which it has figured.

The gnawing of a mouse led to the discovery of a valuable work of art in an Italian church at Campo. Annoyed by the persistent gnawing, a priest cut a hole in the wall, when, to his surprise, he came upon a splendid fresco of the Botticelli school.

WANTED.

To Trade—Equity in 8-room, furnace heated residence; well located. To trade for good vacant lots. The T. Smith Sons Lumber Co. 10d3t

Wanted—Young lady for office work; must be neat and accurate. Apply in own hand writing, give full particulars as to previous experience, references age and wages expected. Address "Young Lady," care of Advocate. 10d3t

Ladies—Our free catalogue explains how we teach hairdressing, manicuring, facial massage, etc, in few weeks. Write Moler College, Cincinnati, O. 10d6t*

Wanted—Lady to do washing and ironing. Inquire of Mrs Maybry, 117 Hudson avenue. 10d3t

Wanted—Housecleaning to do by the day. Apply at 258 North Fourth street. 10d3t*

Young Men—Our illustrated catalogue explains how we teach barber trade in short time, mailed free. Moler Barber College, Cincinnati, O. 10-6*

Wanted—Several first class wood and metal pattern makers. Steady work, good wages and no labor trouble. Apply at once, giving age and experience, to The Ohio. Brass Co., Mansfield, O. 10d2t*

Wanted—Boy, over sixteen, as news agent on railway trains. Union News Co, B & O. depot, Citizen phone 1050 9d3t*

Wanted—Two good young ladies at once Reference required. Candy Kitchen South Side Square. 9d3t

Wanted—Two furnished roms for light housekeeping Enquire at 52 South Second street Bell phone 692-K. 9-2t

Mrs. Mollie Brook, a bride of a few months, was shot today at Chicago, by Jacob Situz, a boarder and a friend of her husband. Situz insists that the shooting was accidental.

Confronted with the almost impossible terms demanded by her husband the duchess of Marlborough, formerly Consuelo Vanderbilt, will probably be forced to take the initiative to rid herself of the duke. If a suit is decided upon, the duchess will probably go to New York to begin proceedings.

Amos J Thomas, one of the founders of a great advertising agency, dropped dead this morning at Chicago.

Jacob Houser of Johnstown, Pa., whose son Jacob, was hanged in February for murdering his wife and mother, suicided by hanging himself, due to worry over his son's fate.

IT'S YOUR KIDNEYS.

Don't Mistake the Cause of Your Troubles—A Newark Citizen Shows How to Cure Them.

Many people never suspect their kidneys. If suffering from a lame, weak or aching back, they think that it is only a muscular weakness; when urinary trouble sets in they think it will soon correct itself. And so it is with all the other symptoms of kidney disorders. That is just where the danger lies. You must cure these troubles or they lead to diabetes or Bright's disease. The best remedy to use is Doan's Kidney Pills. It cures all ills which are caused by weak or diseased kidneys. Newark people testify to permanent cures.

Charles W. Cooper, employed at George Hermann's clothing store and living at 223 Hoover street, Newark, Ohio says:

"Backache distressed me continually for a long time. There was a dull aching in the loins and my back was very weak. Besides this I had trouble with the kidney secretions which were irregular and disturbed my sleep at night. I was usually just as tired in the morning as when I went to bed. Nothing I could get seemed to help any until I began using Doan's Kidney Pills, procured at Crayton's drug store. I had heard a great deal about the wonderful action of this remedy on the kidneys and bladder, but I was greatly surprised by the quick effect in my case. I improved rapidly under the treatment until the pain in the back ceased and the action of the kidneys became natural. A few boxes made a complete cure."

For sale by all dealers. Price 50 cents. Foster-Milburn Co, Buffalo New York, sole agents for the United States

Remember the name—Doan's—and take no other. 33

PENN REMEDIES

COUGH NO MORE!

No matter what kind of a cough you have, PENN CHERRY ELIXIR will stop it. The first dose gives relief. Try it Price 25c At all druggists

THE NEWARK DAILY ADVOCATE.
Published by The
ADVOCATE PRINTING COMPANY.

J. H. NEWTON, Editor.
C. H. SPENCER, Associate Editor
A. E. PIERSON, Business Manager

Terms of Subscription:
Single copy ..... 2 cents
Delivered by carrier, one week....10 cents

If Paid in Advance.
Delivered by carrier, one month 40
Delivered by carrier, six months $2 25
Delivered by carrier, one year $4 50
By mail, strictly in advance, one year..$3 00
By mail, if not paid in advance, one year $3 00
All subscribers who arrange to pay at the office are subject to a call from the collector if payment is not made when due.

MEMBER SELECT LIST OF OHIO DAILY NEWSPAPERS.
New York Office—116 Nassau street, Robert Tomes, Eastern Representative. Chicago Office—201 Journal Building, C. W. Wallis, Western Representative.

In Porto Rico the Unionists, a local party of the Island, defeated the Republicans badly. There will not be a Republican in the next house of delegates in the island.

Governor Harris may now proceed with investigations of scandals connected with certain state institutions without fear of any influence that the disclosures might have on the election.

A Cincinnati dispatch states that George B. Cox's influence was strongly felt at the election in that city. While he did not take an open part in the campaign the work was entirely done by his trusted lieutenants, the same old ward captains being at their usual places and employing the same old methods of bribery, votes being frequently purchased in large numbers. More money than every before was spent in bribery and purchase of votes. And only a year ago the afternoon of election Cox announced through the papers that he was from that time off out of politics. All the same, Cox continues to do business at the old stand.

If the Republicans in congress had known what they now know of the result of the elcetion in Oklahoma where the new state's constitution will be drafted by Democrats they would never have permitted the bill for the territory's admission to have passed.

Peary, the artic explorer, rescued himself and let it be known that he got farther toward the pole than any other explorer. He saved his friends the trouble of organizing a relief expedition and at the same time gave up something in the way of information that should make Walter Wellman, the Chicago newspaper correspondent, anxious for the opening of spring. Wellman got started north about the time Perry left, but gave up the trip to wait till another year.

EDITORIAL FLINGS.

Boston is 276 years old and has an undoubted right to wear spectacles, eat soft food and be cranky.—Chicago Tribune.

A spiritualistic medium who aspires to do something striking should get into communication with the shade of Noah Webster.—Rochester Democrat.

Pittsburg is to have a new $10,000,000 union station, but from the stories we have been hearing about her she is more in need of an addition to her jail.—Washington Post.

A dog has succeeded in swimming across the English channel. Some disappointment will be felt that it was not a man that did it. But the benefits to accrue to the world from the fact will be just as great in the case of the dog as the man.—Pittsburg Dispatch.

Will Life Be Worth Living?

The medical profession in England is obtaining more and more influence, and the chemist's shop threatens to become the church of the near future, says London Truth. The reasonable Englishman of tomorrow will rise from his ventilated bed, wash himself in sterilized water, dress himself in disinfected clothes, eat a medicated breakfast, drive to his office in an antiseptic cab, transact business with fumigated customers, breathe clarified air, and, returning to the sanitarium he calls home, end the day in the bosom of his sanitary family.

Dyspepsia

Don't think you can cure your dyspepsia in any other way than by strengthening and toning your stomach.

That is weak and incapable of performing its functions, probably because you have imposed upon it in one way or another over and over again.

You should take

Hood's Sarsaparilla

strengthens and tones the stomach, permanently cures dyspepsia and all

HOPE FOR THE SICK.

MRS. HENRIETTA MARSH

A VICTIM OF LA GRIPPE.

Mrs. Henrietta A. S. Marsh, 769 W. 18th St., Los Angeles, Cal., President Woman's Benevolent Ass'n, writes:

"I suffered with la grippe for seven weeks, and nothing I could do or take helped me until I tried Peruna.

"I felt at once that I had at last secured the right medicine and I kept steadily improving. Within three weeks I was fully restored, and I am glad that I gave that truly great remedy a trial. I will never be without it again."

In a letter dated August 31, 1904, Mrs. Marsh says: "I have never yet heard the efficacy of Peruna questioned. We still use it. I traveled through Kentucky and Tennessee three years ago, where I found Peruna doing its good work. Much of it is being used here also."—Henrietta A. S. Marsh.

Address Dr. Hartman, President of The Hartman Sanitarium, Columbus, Ohio.

FOLLOWED INSTRUCTIONS.

How Obedience Cost Little Marjory Her Cake.

Little Marjory is fond of cake, but lest she appear too greedy her parents have carefully taught her when a plate of cake is offered always to take the piece nearest her. This rule of etiquette, "Always take the piece nearest you," has been repeated to Marjory till she has had it thoroughly impressed upon her.

Marjory and her mother were dining at a neighbor's house the other day when a plate of delicious cake was passed around. Despite much urging, she steadily refused to have any cake. Her mother was surprised, but let the matter pass for the time being. It was after the return home when her mother asked Marjory why she had refused to have any cake at the neighbor's house that day.

"Well, mamma," she answered, with a plaintive sigh, "you told me always to take the piece of cake nearest me, didn't you? Well, there wasn't any piece nearest me. It was all over on the other side of the plate."—New York Press.

Deaths From Appendicitis

Decrease in the same ratio that the use of Dr. King's New Life Pills increases. They save you from danger and bring quick and painless release from constipation and the ills growing out of it. Strength and vigor always follow their use. Guaranteed by F. D. Hall, druggist. 25c. Try them.

Found— The Best assortment of Swell Overcoats for men at Geo. Hermann's, the Clothier. 9-2t

MODES OF THE MOMENT.

Leather tones are the newest shades in yellow.

The Louis Seize shape, a species of exaggerated French sailor, is in vogue as a dress hat.

Long lines in back and shorter ones in front seem to be the general tendency in autumn modes rather than the unbroken lines of last season.

Very rich and elegant are some of the new broadcloths, which come in a variety never before shown. Browns and terra cottas, all the darker shades of green and the dark grays are to be noted among the most fashionable colors.

The perfectly round turban has returned, this time with the trimming, usually a plume or some velvet ribbon loops, starting from the front underneath a rosette or buckle and extending in arched fashion over the top and side, drooping down over the hair at the back.—New York Post.

National Apple Day.

At the Jamestown exposition, to be held next year, there will be a special day set aside to be known as Apple day, says the American Fruit and Nut Journal. The national fruit will have a big showing made in its behalf, commensurate with its deserts as the most popular fruit known. The department of congresses and special events has set aside Tuesday, Oct. 15, as National Apple day.

Marrying a girl against he wishes of her parents is, next to murder, the most severely punishable crime in Lapland.

MALLOY MAY SUCCEED FINLEY

REPUBLICANS EXPECT GOVERNOR TO GET RID OF DEMOCRATS NOW IN OFFICE.

Food Commissioner Says Some Compounds are Being Adulterated Wood Alcohol.

Columbus, O., Nov. 10.—No sooner was the result of this year's election known than speculation began to crop out about what would become of the few Democrats holding appointive offices in the state.

It is two years until another state election. Governor Harris will be governor that long under his present accession. And the Republicans who look closely after political affairs think two years too long a time for a Republican administration to foster Democrats in such lucrative positions as state oil inspector, state fire marshal and state supervisor of public printing, all of which are occupied by appointees of Governor Pattison. Political soothsayers forebode that the organization of the Republicans will now insist that the governor remove the Democrats and put Republicans in their places, justifying the act by the return of the state to the Republican column, indicating, as they say, that the slump of last year was only

HORACE ANKENEY,
Food and Dairy Commissioner.

a personal defeat of Governor Herrick and was not an expression of dissatisfaction with the party.

The claim is made that Governor Harris can find a way to bring about the removal of W. L. Finley, oil inspector, and put John R. Malloy in his place; to remove D. S. Creamer, fire marshal, and give the place to H. H. Hollenbeck of Chardon, son of S. D. Hollenbeck, the first fire marshal; and to remove J. W. Johnson, public printer, without reinstating Mark Slater of Dayton.

* * *

At the session of the legislature this year an effort was made to pass a bill to prohibit the adulteration of flavoring extracts, medicines and lotions. Because there was strong public sentiment against such pernicious practice and in favor of drastic legislation forbidding it, the obnoxious preparations were withdrawn from the market in Ohio and "there was no longer need of such legislation," it was said.

But it appears that there is need once more of an anti-poison law. Horace Ankeney, state food and dairy commissioner, is authority for the statement that preparations containing a dangerous percentage of wood alcohol are coming into the Ohio market again. The wood alcohol as an adulterant is substituted for grain alcohol, which is used in so many compounds as a preservative agent.

Grain alcohol is known to the drug trade as cologne spirits. Recently an enterprising manufacturer of wood alcohol put his goods on the market as colonial spirits. The subterfuge caught some druggists who bought the poison, thinking they were getting grain alcohol.

It is claimed that some of the essences sold for flavoring extracts have this fault to a market degree. This is specially true of the cheaper grades of extracts.

Recently an Athens man died after using essence of peppermint. He showed symptoms of wood alcohol poisoning. The peppermint was analyzed by H. Marckworth, the state chemist, who found it made largely from wood alcohol, and its sale was suppressed.

At Cincinnati recently a street fakir was selling an alleged herpicide, claiming that it had been examined by the state food department and found to contain only grain alcohol. Sales were made on the strength of this misrepresentation. An analysis was made of the compound and it was found to contain so large a percentage of wood alcohol that its use even externally was dangerous.

The law fixes a standard for drugs, and their sale can be regulated, but there is no protection against the adulteration of patent medicines or so-called prescriptions.

* * *

Quite a wide discrepancy appears between the reports made by railroads in Ohio to the new railroad commission and to the state board of equalization. In the reports to the railroad commission the railroads show an aggregate of 9494 miles of main track in the state. In the reports to the state board of equalization the aggregate of main track appears to be only 8447 miles, or 1047 miles less than the showing made to the railroad commission.

The reports to the railroad commission show a gain of 32 miles last year; the reports to the board of equalization show a loss of 113, which is a discrepancy of 195 miles.

Taxes are collected on the basis of the mileage reported to the board of equalization. The mileage reported to the railroad commission is merely statistical and costs the railroads nothing.

In the appraisement of railroads by the board of equalization for taxation the total valuation is fixed at $148,060,329. Last year it was $138,669,294. The figures show gross receipts of $138,705,536.62 last year. The tax valuation gained $9,391,035. The gross earnings gained $16,019,400.04. There was no material change in the ratio between tax valuation and gross receipts.

Interurban railway valuations, as fixed by the state board of equalization, are $11,664,041. Last year they were $10,140,765. The gain was $1,523,276. The interurban mileage last year was 2151. This year is was 2371, a gain, according to the equalization board, of 220 miles. This showed a slight increase in the valuation per mile.

* * *

The first annual report of the state railroad commission shows passenger earnings on Ohio railroads increased during the year, despite the 2-cent fare law, but the number of passengers made no material gain. The year included in the figures ended June 30, and included only about three and one-half months of the operation of the new law, so that the comparisons are not conclusive.

Net railroad earnings in the state increased nearly one-half during this period, despite the fact that there was an increase in the amount spent for improvements. Gross earnings gained about 12 per cent., while the freight income increased about 15 per cent.

Accident reports show 29 more deaths, mostly among employes, and an increase of 1440 in the number of employes injured. The number of highway travelers killed each year was the same. Injuries in all classes increased 1640.

* * *

Before the time for paying taxes expires the supreme court is expected to pass on the appeal of J. P. Madigan, treasurer of Cuyahoga county, to determine whether the penalty can be charged against delinquents after December 20, the time fixed by law for tax collections, or whether the custom heretofore prevailing of extending the time to January 20 without penalty may be followed with impunity.

This question is especially important this year because if Madigan is sustained in his contention that the penalties will apply after December 20, county treasurers will be able to increase their revenues in their fees from penalties collected from December 20 to January 1, when the new salary law goes into effect and stops the compensation of county officials by fees.

* * *

Among the crusades looming up for winter agitation is a war on indecent pictures in slot machines. This will be under a law enacted by the legislature this year, and is in addition to the threatened war on obnoxious bill boards The laws for correcting these evils were both introduced by Senator Hypes of Springfield. Vulgar picture machines are found in some saloons, which will stimulate the crusade against them, especially among those who are ever ready and willing to strike blows at saloons on any pretext. It is also said that even some of the "views" to be found at some penny arcades are not altogether moral, which will be "looked into."

That portion of the Hypes law under which a crusade may be waged against immoral pictures reads as follows: "It shall be unlawful for any person or persons to give any public or private exhibition of a lascivious, indecent, immoral or impure nature or any exhibit tending to corrupt morals; or to own, to operate or to suffer another to operate on his or her premises, any phonograph or other device or contrivance uttering or giving forth any profane, indecent, immoral or impure language, or to own or operate or to suffer another to operate on his or her premises any picture machine or other device or contrivance, exhibiting any lascivious, indecent, immoral or impure picture or figure or picture of crime or lust or picture or figure in any way tending to corrupt morals." The penalties for violating the law are $50 to $500 fine for the first offenses and for second offenses imprisonment from 30 days to six months in addition to the fine imposed.

* * *

No action has yet been taken by the state railroad commission on the petition received from the National Petroleum association, which includes nearly all the leading independent oil producers, in which it is charged that about 40 railroads in Ohio are discriminating in rates in favor of the Standard Oil company. Among the defendants are the Baltimore & Ohio, Big Four, Cleveland, Lorain & Wheeling, Cleveland Terminal & Valley, Erie, Hocking Valley, Lake Erie & Western, Lake Shore & Michigan Southern, Pennsylvania, Cleveland, Akron & Columbus, Toledo & Ohio Central, Wabash, Wheeling & Lake Erie, Zanesville & Western and Pittsburg & Lake Erie.

JOHN J. CARROLL

We Have About

20 Silk Suits

To Close at About

ONE-HALF

Their Actual Value.

These garments are high class and up-to-date in every particular. It is only a desire to close them out immediately that prompts us to quote such surprising reductions.

JOHN J. CARROLL

MATT SMITH

After Tour of Far West With Circus —Newark Boy Returns and Gives Impressions.

"Home again!"

Matt Smith uttered these words with an intenseness that could not be misunderstood as he landed Friday evening at Newark depot after an absence of seven months during which time the car of 4-Paw & Sells Brothers, with which he and his brother Charles, have travelled over a vast area of territory, pulled into the depot.

When asked what had impressed him most during his visits to the Western states, he replied, "San Francisco City. Not much of a city at present, but a heap of ruins, a city of desolation. Ruins and debris are all that remain of what was one of the most beautiful of American cities, tell of the exodus of thousands of its people who are now as busy building up the cities of Seattle, Portland and Los Angeles as in the past they were factors in making famous San Francisco.

"To show how effective the earthquake has been in depopulating the city proper, Oakland, across the bay, has had 140,000 people added to its population, and the one item if room rent has advanced from $2 a week to $6 for the same quarters, the former the price before the catastrophe and the latter the price demanded now.

"Perhaps there is a second choice of impressive things that have burnt themselves in my memory, the Garden of the Gods will be ever remembered. Surely nature has been superlatively kind to this section of Colorado and as ten thousand people have all tried and tried in vain, to describe this wonderful phenomenon I won't try.

"As far north as Bellingham, Washington, town after town we made until we reached San Bernardino, the center of the orange growing country. By the way, we decided to stay over a train at Santa Barbara and that train went over a cliff 100 feet high and 57 claims are up for settlement by the railroad company. Brother Charlie says he said his prayers that night."

Curiosity prompted the Advocate reporter to ask what was most enjoyed of all the enjoyable things during the trip, and Newark gets the banner. "My daily letter from home" was the answer. "You haven't had any unpleasant things, I suppose?" "Yes! Most certainly, one. On a Sunday at Juarez, old Mexico, we went to see the weekly revolting spectacle of the Sunday bull fight.

"Gaudily bedecked Mexican women sitting among the principal men of affairs seemed to enjoy to their hearts' satisfaction the scene of the vicious bulls goring the poor half starved horses. The picadors incensed the already maddened bull, which charged until death ended the poor horse's sufferings.

"The horses were thus tortured on the occasion of our visit, six bulls were slaughtered and every American earnestly wished the bulls to 'fix' some of the matadors, although only one was slightly injured

"No college football game ever had so mad an audience and when suffering and torture reached a point where it became revolting to the Americans present then the 'Bravo' Bravo'' of the Mexican women (says the sex) and men showed the height of appreciation."

Mr. Smith reported a good season for the big show and expects to remain here for the winter, rejoining in March.

The Best $2.00 and $3.00 Hats are sold by Geo. Hermann, the Clothier.

Tablets given free with sales of school shoes. The Jones-Evans Co., Y.M.C.A. Building, Newark. 9-29tts tf

Men's Underwear that has no equal at the price at Geo. Hermann's, the Clothier. 9-2t

John J. Carroll

ONE WEEK MORE

Special Thanksgiving Sale of Household Linens

At Newark's Old Reliable Linen Store.

This sale has now reached its most interesting stage, and we continue to give the Lowest Prices ever offered on High Grade Linens, such as we sell. Sole agents for Newark and Licking county for John S. Brown & Son's, Belfast, Ireland, celebrated Shamrock brand of linens.

John J. Carroll

GRANVILLE NEWS

Granville, Nov. 10.—There will be services in St. Luke's Episcopal church Sunday afternoon at 3 o'clock. This will be the commencement of regular services every Sunday instead of once a month as has been the case. The venerable Archdeacon Mackenzie of Columbus and the Rev. D. F. Davies D. D., of Kenyon College of Gambier, will officiate. Every one is cordially invited to attend. Those persons who so kindly contributed towards these services and made it possible for us to have them, are kindly asked to pay their subscriptions to Dr. Watson L. King, Senior Warden, at their earliest convenience. Remember that services will be held in St. Luke's Episcopal church Granville, every Sunday hereafter.

Mrs. George Jones and daughter Gwendolyn, spent Friday in Newark, the guests of Mrs. George E. Howell Linden avenue.

Miss Hallie Wilson a charming young lady of Washington C. H., who has been visiting relatives and friends here during the past few days, returned home Friday.

Nearly every seat in the opera house has been sold for the lecture to be delivered by Dr. George E. Vincent this evening. This is the first number on the lecture course, and a hearty reception will be given the lecturer tonight.

The Social Culture society of Shepardson met at Doane Gymnasium on Friday evening at 7:30 o'clock. The first was the talk to the young ladies by Dean Barker and then the lecture by President Hyde assisted by Miss Montgomery on the "Career of the College Girl After Graduation," which was full of helpful suggestions. For more practical side-lights on the question Miss Baker called on several of the college alumnae present, who responded in a happy vein. Miss Lewis, Miss Fernald, Miss Kilpatrick each presented a different but interesting aspect of the case.

Mrs. E. W. Hunt, Mrs. G. S. McKibben and Mrs. Burton Case were also called upon for a personal view of the subject. During this part of the program the "Denison Cheer" was sung, which was composed and set to music for the Shepardson Glee club last spring by Miss Stella Case.

The last part of the entertainment course was a charade contest between the Juniors and the Seniors, which afforded scope for some clever acting. The Juniors gave four words and the Seniors the four syllables of a word.

The Seniors were under the direction of Mrs. E. W. Hunt and the Juniors under Mrs. Wilson. It would be impossible to award a prize for superior excellence. A large number of guests were present.

JOHN J. CARROLL

DRESS GOODS
AND
...SILKS...
FOR
Dependable Qualities,
Up-to-Date Styles,
AND
Unquestioned Rock-Bottom Prices

YOU KNOW OUR STORE IS THE PLACE

JOHN J. CARROLL

LICKING.

The ladies of the community have been sewing for Mrs. Henry Lorenz, whose clothing with that of the family, was nearly all consumed in the fire, Saturday night.

Miss Alice Meyers of Akron, who was visiting her sister, Mrs. Lorenz at the time of the fire, lost her watch, glasses and some of her clothing. She returned home Thursday.

Miss Dora Shannon, teacher of the Taylor school, was boarding with Mr. Hervey Lorenz and lost her watch and most of her clothing in the fire.

Will Buckland of Jacksontown, nephew of Mrs. E. R. Black, is doing some plumbing for her.

It was thought a few days ago that the children of Clarence Lawyer had the measles, but the doctor pronounced it a rash.

Doctorss Leatherman and Hamilton set the leg of Edward Replow Sunday at the home of Mr. Sanford Buckland. He was injured last week by a pole of a gas derrick.

Miss Nettie Allen is able to be down stairs and expects to go to the home of Mr. and Mrs. T. M. Williams in a few days.

Mr. and Mrs. Charles Ruffner were at Newark, Sunday, visiting Mrs. Ruffner's brother, Mr. John Hane, who has recently suffered with an attack of pleurisey.

Mrs. Quillaam and Mrs. Baldwin of Davis county, Indiana, daughter of Thomas Prosser, 50 years ago a resident here, are visiting old time friends in the community and attended church at Licking, Sunday. Their father was a deacon of the church when he lived here.

Mr. Aaron Henderson and wife of New Salem, were guests of their cousin, Mrs. Sanford Buckland, Saturday night and Sunday.

Fred Blade, Miss Lena McCall and Pastor McCall expect to attend the anti-saloon league convention in Columbus, next week.

Mr. Ritchie and two sons, and Mr. Heady of Pennsylvania, are boarding with Mrs. E. R. Black while overhauling the gas well on her farm.

Mrs John Ruffner has been suffering from vertigo for some days.

Miss Hirschberger of Newark, visited Mrs. Wm. Lawyer Sunday and with Mrs. Dolly Ruffner and daughter, Fanny, of Luray, Va., attended church at Licking Sunday.

A number of the young people met with Miss Lulu Taylor, organist of Licking church, Tuesday evening to practice for Bible day which is to be observed November 18.

Mrs. Harold McCall is visiting her aunts, the Misses Jones in Newark, this week.

There will be preaching services at Lakeside Sunday evening and at Union Chapel next Tuesday evening.

On the 19th in New York, Judge Holt imposed a fine of $108,000 on the New York Central railroad for rebating.

The Legislature of Washington at its latest session passed a law making the maximum railroad fare for adults 3 cents a mile and for children 1 1-2 cents.

Catarrh, Asthma

Croup, Bronchitis, Colds, Coughs, Whooping Cough

yield quickly and readily to the soothing, curative and antiseptic treatment of vaporized

Varoma
"THE BREATH OF LIFE"

The prompt use of Varoma in all lung and throat troubles insures strengthening sleep for the sufferer. Every breath of its healthgiving, vapor is a breath of life for the patient.

Sold at drug stores generally.

Send postal for descriptive pamphlet.
C. N. CRITTENTON CO., Sole Agents, New York.

After 7 This Evening

One Lot Ladies Belts

Silk and leather, plain fancies and plaids worth up to 75c tonight each.. 19c

50 Pieces Fine Challies

Beautiful soft material, especially suited for house dresses, kamonias, etc ,also very choice for comforts, tonight a yd 7c

98c 11-4 blankets tonight a pair.. 75c

Best Judson Pins always sold at 5c paper, tonight 2 for 5c

Fancy hat pins, beautiful jewel pins, worth up to 50 cents choice .. 10c

Men's fleece lined hose, fast black tonight a pair.. 11c

Ladies Tailored Waists

Made of fine quality mercerised Madras new tailored style, regular $1 25 value, tonight each 69c

Odd Lot Silk Ribbons fancies and plain, 2 to 6 inches wide, choice tonight a yard .. 10c

Dressing Combs

Genuine American Hard Rubber combs tonight at each..... 10c

Children's 25c and 39c underwear, broken lines to close out tonight at a garment 15c

Ladies Underwear 1-2 Price

Odd lot ladies vests and drawers, corset covers and union suits 25c to $2.00. Choice tonight 1 2 price

The Powers-Miller Co.

J. R. FITZGIBBON,
ATTORNEY-AT-LAW.

Prosecuting Attorney of Licking County.

Will practice in all the courts.

All business promptly and carefully attended to.

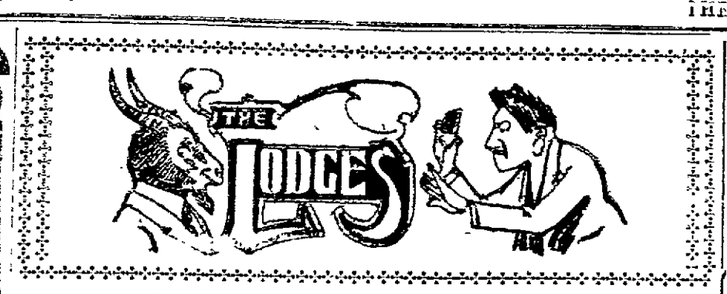

Masonic.

At the last meeting of Centre Lodge F. & A. M., of Johnstown, the annual election was held at which the following officers were chosen:

W. M.—C. M. Ross.
S. W.—F. M. Preston.
J. W.—R. C. Frederick
S. D.—T. A. Duckworth.
J. D.—A. W. Ogle.
Secretary—B. F. Carter.
Treasurer—H. B. Rusler.
S. S.—Jas. Wolfe.
J. S.—S. Blamer.
Tyler—J. E. Wolfe.
Trustees—F. D. French, H. B. Rusler, R. L. Patton.

A public installation of the new officers to the members and their families will be held the first meeting night in December.

Bigelow council No. 7, R. A. M., held an unusually well attended meeting on Wednesday evening, at which Most Illustrious Grand Master E. H. Archer of Columbus was present, and spoke in highly complimentary terms of the chapter. There were ten candidates and after the splendid work all sat down to a fine banquet.

It is not members, but character of membership, that counts in Masonry as well as in everything else.

A lodge may have an enrollment of several hundred members, but if only a dozen or so are active in promoting its welfare, it is no better than the lodge of an equal membership where all are active.

To the Members of Newark and Acme Lodges, F. & A. M. and Other Master Masons of Newark and vicinity:

Brother Isaac Alcazar, a native of Jerusalem, and son of a Rabbi, will deliver an illustrated lecture on Historical and Traditional Masonry at Masonic Hall, in Newark, Ohio, on Friday evening, November 16, at 7:45. No charge of admission, but there will be a free will offering at the close of the lecture. You are urged to be present and learn something beneficial to yourself and the order. 3t-S-TT

At the meeting of Acme lodge No. 554 F. & A. M., on Thursday night four applications for membership were received and three candidate were elected. A special meeting was appointed for Thursday evening, November 15, for work in the E. A. degree, and one for Thursday evening, November 22, for work in the F. C degree.

At the meeting of Warren chapter No. 6, R. A. M., on Monday evening a special meeting was appointed for Monday evening, November 12, for work in the degree and also for Monday, November 19, and Monday, November 26, at which meetings the Royal Arch degree will be conferred.

At a stated communication of Acme Lodge, No. 554, F. & A. M. held on Thursday night, there was a large attendance of the members and three applicants were elected for the E. A. degree and several petitions were received.

◈ ◈ ◈

Royal Arcanum.

The orator holds the key to the situation in the matter of attendance at council meetings, especially when there is no degree work. Councils ought to begin to look around for capable men for the office of orator and not put any one there simply for the gratification of personal ambition or for the purpose of letting him go through the chairs. In some councils the orator is as prominent an officer as the secretary or collector, and men make a study of entertaining the council. If you have a brother who has passed through the chairs and has the faculty of organizing entertainments put him in the orator's chair, pay his dues and assessments for a year and try the experiment of keeping him in the office. The council will soon begin to see the effect in large attendance and more interest in the meetings, say the Bulletin.

An old time interest seems to prevail in the ranks of the Royal Arcanum, and many who dropped out when the readjustment of rates took effect, regret their hasty action. With applications for reinstatement, propositions for membership, funds to care for the sick, extensive preparation for a social session, and all session well attended, Bayard Taylor council should congratulate herself.

Supreme Regent Wiggins says the suspensions and withdrawals are abnormal and the initiations and reinstatements have about reached the point where they will soon equal the losses.

The promptness of the Royal Arcanum in paying death claims has attracted no little attention recently.

The supreme secretary's latest report shows a membership in good standing in the Royal Arcanum of 215,934.

There is a movement on foot to build a large hall in San Francisco for the use of the local councils of the Royal Arcanum. It will be a distinctive as was the Masonic temple or the Odd Fellows' building in the San Francisco holocaust.

◈ ◈ ◈

Red Men.

Minnewa tribe, No. 52, Improved Order of Red Men, met in regular council at their wigwam on Friday sleep with all chiefs on their stump. One brother was reported able to follow the hunt, and was declared out of the care of the tribe, and the brothers in care of the tribe are getting along in good shape. Three applications for membership were received and committees appointed up on same. The first warrior in scouting the forest captured two paleface who were instructed in the adoption degree. Two brothers were instructed in the mysteries of the Warriors degree and one brother was raised to the Chiefs' degree.

On next Friday's sleep will be first nomination night for chiefs for the ensuing year and the election for chief will be the first meeting moon and a good turn out of the chief and members is desired.

At a special Hay Maker council held on November 2 it was decided to confer the degree upon a class of 10 tramps on the night of December 18. This will be the last time that the tramps will be instructed in the mysteries of haymaking this year and no more than 10 will be given the degree. The first come the first served.

◈ ◈ ◈

Modern Woodmen.

Cedar Camp 4727 M. W. of A., met in regular session with all officers and 78 members present. Nine applications for membership were received and acted upon and elected to membership. The escort repaired to the anteroom and found therein A. C. Jurdy, J. E. Hurt, R. L. Palmer, C. E. Severance, J. I. Hay, J. Diehl, F. C. Hanes, W. M. Morgan and W. A. Pratt, who were adopted as members of Cedar Camp.

Wednesday night was the night for the final distribution of the prizes which were given for the member who secured the adoption of a new member. R. R. Jones headed the list and received the capital prize, the 50 barrel cement cistern, donated by W. H. Lucas. R. E. Davis drew the yellow dog given by John A. Chilcote. All members who have the adoption degree of a new member are requested to call at the clerk's office and receive their prize.

At the meeting of Cedar Camp on next Wednesday night there will be several candidates for initiation and a good turn out of the members is desired. On the first meeting night in December is the election of officers for the ensuing year.

◈ ◈ ◈

Fraternal Order of Eagles.

During the past year the receipts of our aeries amounted to $2,985,219, and their disbursements to $2,780,416, of which $592,000 was paid out for relief.

The order since June, 1905, has added 362 aeries, but 20 and now has 1,364 in good standing.

During the past year the membership has shown a net gain of 42,368 [illegible] amounting 232,671.

The jurisdiction of Kansas has 5 aeries with 7,696 members.

◈ ◈ ◈

Knights of Pythias.

The Newark Knights of Pythias learned with regret the death of Hon. Robert Love, which occurred at his home in Steubenville on Wednesday October 17. He was an enthusiast in fraternal organizations, and was an eloquent exponent of Pythianism and its beautiful principles. He was the originator of the Pythian Children's Home at Springfield, O., and at his death was vice president of the board of directors, and for years was president of the board. The Home serves as a monument to his energies. He was proud of the Home and the children, and they were proud of him. Their meetings were occasions of joy and happy times, and his death will cause sorrow at this home among Pythian orphans.

All that was earthly of this good man was laid to rest in the beautiful Union cemetery at Steubenville on Friday afternoon, November 2. The impressive K. of P. ritual was read at the grave by the grand lodge officers, E. B. Caswell, Impressive services were held at the residence, which were largely attended. Rev. Dr. Smith of the First M. E. church officiated, and remarks of appropriate character were made by William T. Bruce of the Herald board. The floral tributes about 35 in number, were quite elaborate and beautiful.

At the meeting of Roland lodge No. 365, Knights of Pythias, held on Wednesday evening the Page rank was conferred on four, two were elected to membership and one application was received. At the meeting to be held on next Wednesday night there will be work in the Page rank.

The team of Croton lodge, Knights of Pythias will confer the work of the third degree upon four candidates at White Cross lodge Johnstown.

At the last meeting of White Cross lodge K. of P., of Johnstown, the Page rank was conferred upon four candidates.

LECTRIC LIGHT ARCHES ON PUBLIC SQUARE

(Communicated.)

As the election is now over and our people are getting down to business again we thought it a very opportune time to discuss this matter of having our public square embellished with arches of electric lights. This subject has been broached before, but never assumed a tangible form. It is generally considered by every one that if this plan could be carried out, it would add amazingly to the beauty of our public square as well as the entire city.

We all know how beautiful High street, Columbus, has been made by this kind of improvement. Why cannot our public spirited citizens and business men take an interest in this matter, and try to emulate our sister city, Columbus, in this regard.

Most certainly it could be accomplished with but very little expense when we take into consideration the act that the electric light plant has offered to furnish the lights free. If this plan could be consummated, and we see no reason why it could not, words would be inadequate to express that a magical change would take place in the general appearance of our beautiful city. It would remind us of some of the beautiful transformation scenes in the "Arabian Nights" entertainments.

We trust that this matter will receive the unqualified endorsement of all our leading business men, who we know only too well are interested in everything pertaining to the welfare of our city.

A word at this time we thought would be sufficient to stimulate our public spirited citizens to act promptly in this matter.

Our beautiful "sky scraper" and the classic as well as beautiful "Sherwood," are looking down upon us to keep abreast with the times, and not allow us to be outdone by our sister cities in the way of civic improvements.

C. P. K.

TINY HOMES FOR HOMELESS

San Francisco's Method of Housing People Not Afraid of Earthquakes.

"I would rather camp in the ashes of San Francisco than live anywhere else," said a woman refugee. That is the spirit that is rebuilding San Francisco, a spirit that is the wonder and pride of the country, says the San Francisco Chronicle.

This woman, with her family, after camping in a tent for awhile, has moved into one of the cottages in Jefferson square. It is for these that the cottages are being erected by the relief commission—for people who will not run from earthquake, fire or other disasters, but who will stand and make a fight—for San Francisco. There are thousands of them in the city. They were burned out—lost everything they had but the clothes they stood in. For a few nights the sky was their roof and the earth their bed, but they did not run. Then they got a tent, set it up and began to gather a few things together—a rude table, a chair or two, sometimes homemade. The men folks got work and the families dropped out of the bread line and began buying bed-teads, stoves, rugs, etc., until many of the tents were so crowded that there was scarcely room to move about.

Now they are to have a home, a cozy little three room cottage, for which they are to pay $6 per month, and at the expiration of a year they will own the cottage and be free to move at wherever they choose. With only $6 rent they can make good payments on a lot before the year expires.

In Jefferson, Hamilton and sixteen other parks of our city are little cottages being raised—the "teeniest," cutest little dovecotes of houses one ever saw are nearing completion to make dwelling places for the homeless.

The houses can be rented for that figure until Aug. 1 of next year. The people who have paid rent steadily until that time will then own their homes, but they will be obligated at that time to remove them to some lot or ground outside the parks—any place they may wish or choose, that being at their own option and expense.

The Flavor that Grows in Favor

You'll become attached to Toasted Corn Flakes with the very first taste. Every spoonful—every bowl—every package, you eat means more—and it's all due to the flavor. It grows on you.

are so different from the ordinary ready-to-serve foods. They not only please the taste and continue pleasing it indefinitely, but they satisfy the appetite, gratify the stomach, and benefit the entire system. Try them. 10 cents all grocers.

BATTLE CREEK TOASTED CORN FLAKE COMPANY

BATTLE CREEK MICHIGAN

Funny Sayings at The Minstrel Show

INTERLOCUTOR—Well, Mr. Bones, I understand you're working now.

Bones—Who is he?

"Who's who?"

"This man Now you speak of."

"You don't understand me. I mean I hear you're earning your living now."

"Oh, yes; I'm hanging around a butcher shop."

"Hanging around?"

"Yes. I hang the meat on the hooks. I'm going to quit, though. I don't like the butcher. He's too snobbish."

"Does he snub you?"

"No, but he cuts the meat every day. I've got the laziest brother on earth. He's just like a successful airship."

"Why is he like a successful airship?"

"He won't work."

Interlocutor—Mr. Tambo, I hear you have bought a setter dog.

Tambo—Yes, and he's the smartest dog I ever saw.

"That so?"

"Yes. Last night at supper time he went into the dining room and set the table. My sister has had three husbands all named William."

"She's a wonder, isn't she?"

"No; she's a Bill collector. She left her last husband."

"You mean Will Smith?"

"Yes. There's something funny about it too."

"What?"

"She wasn't dead, and yet she left a Will. Ed Rice has a horse that's a bright animal."

"He has?"

"Yes. Last night Ed was riding the horse, and he passed a bride and groom in a hack. What do you suppose that horse did?"

"I don't know. Tell us what he did."

"He threw Rice."—Denver Post.

GERMAN GLEANINGS.

In Germany more than 500 out of every thousand women reach the age of fifty years, while only 413 men live so long.

Every month about 3,700 articles are left in the Berlin street cars by their owners, about 600 of them being women's purses.

Experiments made in Germany show that butter keeps best if mixed with 3 to 5 per cent of salt. If the percentage of salt is over 6, the result is less satisfactory.

The empress of Germany has contributed a large sum of money to aid in the formation of an institution to be devoted to the saving of infant life, the mortality of infants in Germany being surpassed in Europe only by that of Austria and Russia.

BOHEMIAN PROVERBS.

Do the hard things first.

It's hard to work, but harder to want.

The heart that loves must be prepared to suffer.

The world doesn't owe you a living. It was here first.

Money isn't everything, but it often makes a good imitation.

The seven ages of man—Baby, Willie, Will, William, Billie, Bill, Old Bill.

Some people imagine that cunning and wisdom are synonymous, but cunning is as plentiful as wisdom is scarce.

It is a shock to the man who thinks he is world famous to discover that there are people in the next block who never heard of him.—Paul Vincent in Bohemian.

MEN AND THEIR EYES.

Dante Gabriel Rossetti had gray blue eyes.

Von Moltke, the soldier, had bright blue eyes.

Julius Caesar had black eyes of great brilliancy.

Darwin's gray eyes looked out from under heavy overhanging brows.

Robert Louis Stevenson had brown eyes, humorous and very expressive.

In the younger Pitt the sole evidence of genius lay in his brown eyes, which glowed like live coals.

Charles Lamb had very [illegible] eyes of two colors, gray and hazel, with red spots on the iris.

HATS

Are all made, but when they are home made the work is right and the styles distinct. Our millinery department has secured a choice lot of felt shapes and trimmed them ready to wear. The price is $1.98 for Saturday and next week. Styles Marta, Carter, Kismer, Mushroom Turbans, &c $1.98

BLACK PETTICOATS
Worth $1.00 for 79c.

While the lot lasts. None sold before Saturday morning and not more than two to each purchaser.

LONG'S (OF COURSE)

WARM SHOE BARGAINS

No Operation

Mrs. Malinda Akers, of Basham, Va., writes: "I had what doctors call 'prolapse,' and couldn't stand straight: I had pain in my back and shoulders, and was very irregular and profuse. Doctors said an operation was needed, but I couldn't bear the thought of the knife. After taking three bottles of Wine of Cardui, I could walk around. Can now do my housework and am in splendid health."

Cardui is a pure, vegetable, medicinal essence, especially adapted to cure women's diseases. It relieves excessive periodical pains, regulates irregularities, and is a safe, pleasant and reliable remedy for all sick women. In successful use for over 70 years. Try it.

FREE ADVICE
Write us a letter describing all your symptoms, and we will send you Free Advice in plain sealed envelope. Address, Ladies' Advisory Department, The Chattanooga Medicine Co., Chattanooga, Tenn.

At Every Drug Store in $1.00 Bottles.

WINE OF CARDUI

BECOMING A MOTHER

Is an ordeal which all women approach with indescribable fear, for nothing compares with the pain and horror of child-birth. The thought of the suffering and danger in store for her, robs the expectant mother of all pleasant anticipations of the coming event, and casts over her a shadow of gloom which cannot be shaken off. Thousands of women have found that the use of Mother's Friend during pregnancy robs confinement of all pain and danger, and insures safety to life of mother and child. This scientific liniment is a god-send to all women at the time of their most critical trial. Not only does Mother's Friend carry women safely through the perils of child-birth, but its use gently prepares the system for the coming event, prevents "morning sickness," and other discomforts of this period. Sold by all druggists at $1.00 per bottle. Book containing valuable information free.

MOTHER'S FRIEND

The Bradfield Regulator Co., Atlanta, Ga.

Odd and End Sale of Parlor Furniture

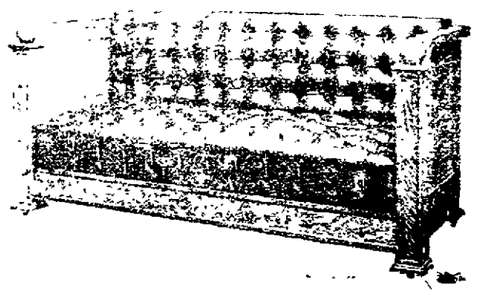

Fancy Chairs and Rockers, Divans and Davenports

GLEICHAUF

22 WEST MAIN STREET.

CASTORIA

The Kind You Have Always Bought, and which has been in use for over 30 years, has borne the signature of Chas. H. Fletcher and has been made under his personal supervision since its infancy. Allow no one to deceive you in this. All Counterfeits, Imitations and "Just-as-good" are but Experiments that trifle with and endanger the health of Infants and Children—Experience against Experiment.

What is CASTORIA

Castoria is a harmless substitute for Castor Oil, Paregoric, Drops and Soothing Syrups. It is Pleasant. It contains neither Opium, Morphine nor other Narcotic substance. Its age is its guarantee. It destroys Worms and allays Feverishness. It cures Diarrhœa and Wind Colic. It relieves Teething Troubles, cures Constipation and Flatulency. It assimilates the Food, regulates the Stomach and Bowels, giving healthy and natural sleep. The Children's Panacea—The Mother's Friend.

GENUINE CASTORIA ALWAYS

Bears the Signature of

Chas. H. Fletcher.

The Kind You Have Always Bought

In Use For Over 30 Years.

THE CENTAUR COMPANY, 77 MURRAY STREET, NEW YORK CITY.

AMUSEMENTS

ORPHIUM THEATER.

Next week the Orphium theater will present all star vaudeville acts, headed by the greatest black face singing and dancing team, Carrigan and Hayes, also the Heim children, the wonderful juvenile artists; Kretore, the mad musician; Blamphin and Hehr, high class vocalists. New Illustrated songs and 1000 feet of motion pictures. Another show just as good as this week's bill. A grand sacred concert by Marsh's Military Band at 3 and 8:30 p. m. Sunday. This evening is the last chance to see this week's vaudeville at the Orphium. Dont' miss the drawing of the bed room suit at close of first performance this evening.

CAPTAIN CARELESS.

John Henshaw and Alice Yorke in "Captain Careless" carried off a big enthusiastic audience at the Auditorium last night. Mr. Henshaw in the role of the energetic Bigamy Little was as funny as could be and kept the audience in a constant shift from smiles to grins, from grins to laughs and back again to smiles. Miss Yorke is clever and pretty and was recognized by many who remembered her in the Isle of Spice two seasons ago. The Five Musical Nosses did some very entertaining work on their many musical instruments during the second act which, by the way, was one of the prettiest opening stage settings seen in the Auditorium for several seasons. There is enough plot to Captain Careless to make it interesting while the comedy is of the high class which appeals to the funny side of the better mind rather than to the vulgar which is often the case in comic opera and musical comedy. The company left at shortly after 5 this morning for Marion.

CURRENT THEATER NOTES.

Hartley Manners is to have a new play produced this winter by Klaw & Erlanger. It is entitled a "Marriage of Reason." One of the chief roles will be taken by Miss Fannie Ward who is known in London society as Mrs. Joseph Lewis. Her husband is a man of wealth.

Viola Allen succeeding in pleasing the veteran Shakespearean scholar and critic William Winter so well with her performance of "Cymbelline," which was offered in New York Monday night, that he bestowed upon it a five column review in the New York Tribune. Miss Allen's impersonation he endorses heartily, and his only objection to the production is that he contends in some cases the scenery is too realistic instead of possessing a poetical touch. Miss Allen will take "Cymbelline" on the road after her New York engagement.

Sam Bernard in "The Rich Mr. Hoggenheimer" and Fay Davis in "The House of Mirth", opened their New York engagements on Monday night. The first night's audiences seemed to greet both productions heartily, and as far as this manifestation is reliable the indications are that both pieces will secure general endorsement. The experience of "The Rich Mr. Hoggenheimer" outside of New York has been one of special success.

Such liberal patronage was bestowed in the New York public upon Annie Russell's offering of "A Mid-Summer Night's Dream," that when she concludes her present brief engagements in Brooklyn, Philadelphia and other cities adjacent to New York she will return to New York for at least a ten weeks' run. The only reason she left the Astor Theatre at New York was because her managers, Wagenhals & Kemper, before her production of "A Mid Summer Night's Dream" was brought out had given other attractions for time at this theatre which cou'd not be canceled.

The rights to "Nobody's Fault," the farce which has enjoyed much prosperity in Vienna, have been acquired by Klaw & Erlanger. It will be prepared for the American stage by Edgar Selwyn.

John J. McNally is at work rewriting "Barbara's Millions," the farce comedy in which Lillian Russell has been appearing in New York. Miss Russell's efforts were accepted as very effective but her play proved a fizzle.

New England is endorsing James K Hackett's production of "The Walls of Jericho," which piece he is offering in that section of the country.

The company supporting Robert Lorain in his production of George Bernard Shaw's "Man and Superman" is soon to be strengthened by the addition of Miss Drinna DeWolf.

A new biblical play is being offered the public entitled "The Voice of the Mighty." It was produced at Milwaukee on October 19th by James O'Neill. The plot is placed during the reign of Tiberius Caesar.

Hadden Chambers' newest play, "Sir Anthony," is being rehearsed in New York under the direction of Leibler & Company in preparation for a performance at an early date. The American theatre public will recall Mr. Chambers as the author of that delightful comedy, "The Tyranny of Tears," in which John Drew achieved one of his most notable successes.

Mary Mannering opened her season

ARNOLD DALY.
PHOTO BY DAVIS & EICHEMEYER.

on October 25th in a new play entitled "Glorious Betsy," written by Rida Johnson Young. The theme concerns the love story between Jerome Bonaparte and Elizabeth Patterson of Baltimore.

SACRED CONCERT SUNDAY.

Program for Sacred Concert by Marsh's Military Band at Orphium Sunday evening:

March, Religiose, Chambers.

Overture, Paragraph III, Suppe.

Cornet Solo (selected) Mrs. Ralph Johnson.

Selection, Babes in Toyland, Herbert.

Serenade (duet), Titl.

Trombone Solo (selected) Mr. L. B. Messmore.

Mexican Serenade, Rose de Castella.

Grand American Fantasia, Tobani.

PLAYS AND PLAYERS.

Miss Amelia Bingham is the latest actress to be mentioned as a future star under the Shubert management.

Sir Charles Wyndham and Mary Moore will be seen in "Captain Drew on Leave" when they come to America.

When Ethel Barrymore completes her tour in "Alice Sit-by-the-Fire" she will be seen in a new comedy, "Kathleen," written by H. V. Esmonde.

Miss Lillian Russell says that her favorite operatic role was the heroine in "The Grand Duchess." Her favorite dramatic role is yet to be written.

George Edwardes, the London producing manager, is responsible for the statement that the speculation of the theatrical trust in that city last year involved them in a loss of $330,000.

Liebler & Co. will produce a musical version of "Mrs. Wiggs." It will be a novelty in that it will be the first time a musical production has been shabbily costumed by intention. There will be no chorus.

"The Sweet Girl," an English version of "Das Suesse Maedel," an operetta popular for the past few seasons in Germany, has recently been produced in Nottingham, England. The piece has been often promised, but has never yet received an American presentation.

Some extra special values on Boys' and Children's Suits at Geo. Hermann's, the Clothier. 9-2t

EDW. H. COY IS YALE'S STRONG FRESHMAN.

EDWARD H COY.

New York, Nov. 9—Perahps you heard the other day that they had found a young football player at New Haven, who they expected would make the record for the strong man of the freshman class this winter. His name is Edward H. Coy. He is a brother of the famous Coy who was one of the Yale's best ends when Gordon Brown was captain and he, too, is a football player. Mr. Coy is six feet one inch in his stocking feet. His home is at Milford, Conn., not far from New Haven.

HERO OF INDIAN FIGHT

Thrilling Incident In General James W. Forsyth's Career.

THE CHEYENNE'S LAST CHARGE.

Famous Indian Fighter's Gallant Stand Against Hundreds of Bloodthirsty Redskins In a Rifle Pit on Dry Fork In 1868—Hot Fight of a Small Band of Scouts.

The late Major General James W. Forsyth's most distinguished service to Kansas was rendered at the time of the famous Cheyenne Indian raid in September, 1868, when the tribe broke out of Wyoming and came on a tour of devastation down across Nebraska into northwest Kansas and threatened to sweep across the state.

The tribes of the region opposed the construction of the Kansas Pacific railroad and began to raid and kill over a widespread territory of thriving settlements. Their deeds were such that no white man able to handle a weapon could stay the passion of revenge. General Forsyth, who was then a colonel, was on staff duty at Fort Wallace and had no followers, but in the excitement of the hour drummed up fifty unemployed scouts, mounted and equipped in their own wild fashion, and placed himself and men under military orders. The second in command was Lieutenant F. H. Beecher.

The command started for the scene of the most recent depredations reported at Fort Wallace and struck a trail on a branch of Republican river on Sept. 14. They followed the trail two days without seeing a redskin, but evidences pointed to their presence in the vicinity. They were trying to mislead and ambush the daring party. The afternoon of Sept. 16 Colonel Forsyth halted and established camp on Dry Fork, a stream with but a few inches of water. He was in the center of a plain skirted with hills and dotted with clumps of stunted trees. Late in the afternoon a band of several hundred Indians rushed from cover and attempted to stampede the animals that were grazing near the camp. They were repulsed, and Colonel Forsyth, assuming this demonstration to be the forerunner of a grand attack, moved his force to an island in the middle of the water course. The island bore a few low trees. The morning of Sept. 17 every man was alert before daylight, and not a moment too soon. The horses were tied in the bushes close at hand, and while several picked marksmen kept up a fire on the nearest Indians their companions dug rifle pits and made a circle of them so as to receive the enemy on all sides.

The Indians kept up a steady fire with their improved repeating rifles and coolly took position in easy range, boys with bows and arrows stealing up very close by crawling on the ground. A shower of bullets and arrows soon announced the onslaught of numbers. Colonel Forsyth bade his men hold their fire and save ammunition for the trying moment. Not a shot was fired until the savages came within easy reach. Then a rapid fire was opened, sending down the front lines of warriors. At the head rode the war chief of the Cheyennes, Roman Nose, a typical savage of the wilds. Roman Nose fell within a few feet of the rifle pits, and the painted bucks that survived the terrible volley of death shrank back appalled at the spectacle.

It was nearly midday, and Colonel Forsyth was not long in divining the true situation. He was surrounded by immense numbers of bloodthirsty redskins, which afterward proved to be Cheyennes and Sioux over 900 strong.

Colonel Forsyth and his little band kept up the fighting until dark, making a third charge at the close of the day. The losses in Forsyth's band had been severe. Every horse and mule had been killed in its tracks. Lieutenant Beecher was killed, four scouts were dead in their pits, a volunteer surgeon, Dr. Moore, was dead, and sixteen scouts were wounded.

Colonel Forsyth had two wounds, one a shattered leg bone. It was evident that the distressed party would have to stand a siege. They were a hundred miles from the nearest post, Fort Wallace, and no other help was to be looked for. The ammunition supply, thanks to the self control of the men, was ample for some days. Of bread there was a lack, but steaks from the slaughtered animals would keep off famine for days. The gallant leader said to his survivors, "We will win the fight yet or sell our lives dearly in the attempt." Under his orders a spring was scooped out in the sand, a parapet was made all around the island, and the bodies of the dead horses and their saddles were placed so as to stop the bullets. Two scouts volunteered to try and steal through the Indian lines during the night and summon aid, and they left at midnight, crawling stealthily the first two miles.

The following day the Indians kept up a hot fire on the imprisoned scouts and made several attempts to draw them from cover. On the second night of the siege two more volunteers started out for relief to insure communication with Fort Wallace in case the first two had met with disaster and the second should be more fortunate. The third day the savages kept up their demonstrations, but made no effort to charge the camp. On Sept. 23 the Indians disappeared without offering further battle.

On the night of the 21st the scouts that had left the island the first night of the battle reached Fort Wallace. Prompt action was taken by the commandant of the post and a mounted force pushed through to the camp by the 25th in time to save the lives of the heroes.

STORIES OF JUDGE GARY

Veteran Chicago Jurist's Love of Justice and Fair Play.

INSTANCES OF HIS READY WIT

How He Replied to Some Men That Tried to Get Out of Serving on Juries—Novel Manner In Which He Handled a German's Case—How a Witness Once Got the Better of the Judge.

The late Judge Joseph E. Gary of Chicago, who tried the Chicago anarchists in 1886 and passed sentence upon Adolph Luetgert, the sausage maker, who killed his wife, was the subject of many good stories which serve to show his absolute fearlessness in the line of duty and his innate love of justice and fair play, says the Chicago Post. There was probably no judge on the bench of Cook county who was more entirely impartial in his treatment of all men and all classes. The day laborer, he held, was entitled to the same treatment that is accorded to the wealthy landowner, and in his court he got it.

A story illustrative of this is told that will bear repeating. A poor, shabbily dressed fellow, who was evidently unfamiliar with the court and court methods, was on the witness stand and was subjected to a most merciless cross examination. Many of the questions seemed to carry insinuation and innuendo with them, but no objection was raised, and the poor fellow had to endure it. The lawyer had him at his mercy, and he made things as uncomfortable as possible. Then this lawyer's client, a well dressed, aristocratic looking man, took the stand, and when it came to the cross examination the opposing counsel began to put him through the same paces that the first lawyer had the laboring man. The first lawyer was on his feet in an instant.

"I object to this line of cross examination," he said.

"On what grounds?" asked Judge Gary.

"The questions are insulting and irrelevant. My client is entitled to some consideration."

"Precisely the same consideration that was given to the witness who just left the stand," returned the judge. "This court has but one set of rules, and they apply to all people alike."

On another occasion a neighbor of Judge Gary's had some trouble with one of his tenants—a poor man—and he told the judge about it. There was a dispute about the payment of rent, and some question of repairs entered into it that made it far from a one sided question. But of course the landlord only saw the one side, and after dilating on that he asked:

"Am I not entitled to protection in my rights?"

"Certainly," replied the judge unhesitatingly; "certainly you are, but you have overlooked one point."

"What is that?"

"So is he."

Judge Gary always had an especial dislike for men who try to shirk jury service on flimsy excuses, and a number of good stories are told of experiences that veniremen have had with the veteran jurist. A little German once tried to get out of jury service on the plea that he could not speak good English.

"You'll not have to speak any at all," said the judge.

"Well, shudge, I don't t'ink I make a good shuror anyhow," persisted the juror.

"Why not?"

"Well," with a motion toward the attorneys in the case, "I don't understand nodings what dose fellers say."

"Neither does any one else. Sit down!" thundered the judge.

Another juror put in a sick excuse.

"Have you anything from your doctor to that effect?" asked the judge.

"Yes, sir," was the reply. And the doctor's certificate was handed up to him.

"That's a good doctor," said the judge.

"One of the best in the city," replied the juror.

"A very good doctor," went on the judge, not noticing what the juror had said. "He'll have you cured by next term of court beyond question. Report to me then without further summons."

He insisted on talesmen serving for jury duty when they had been accepted by both sides unless they had exceptionally good excuses to offer for being excused. On one occasion a man who was acceptable to each side begged hard to be released. The judge asked him why he wished to be excused.

"I don't like to tell you, judge," he pleaded, "but I cannot serve."

"You will have to serve," said Judge Gary, "or else give me a valid excuse."

"Well, judge, I'll tell if I have to, but I hate to do it. The fact is, I've got the itch." The judge swung around in his chair and said to the clerk:

"Scratch this man off."

A witness once got the better of him, however, and the judge enjoyed telling of it as much as any one. He was a particularly exasperating witness, and the lawyers seemed unable to get any direct answer out of him, so the judge took a hand in the examination. It was a highway robbery case, and the witness had been the victim.

"You say you were knocked down?" said the judge.

"No, sir; I was held up," promptly responded the witness.

The judge let the lawyers continue the examination.

You May Need It

Ask your doctor about the wisdom of your keeping Ayer's Cherry Pectoral in the house, ready for colds, coughs, croup, bronchitis. If he says it's all right, then get a bottle of it at once. Why not show a little foresight in such matters? Early treatment, early cure.

We have no secrets! We publish the formulas of all our preparations. J. C. Ayer Co., Lowell, Mass.

PRACTICAL REFORM MOVE.

Work of Men on Governing Committee of People's Lobby.

Writing of the people's lobby, the bureau to be established this winter to disseminate information regarding the good and vicious features of proposed congressional legislation, Samuel Merwin of the editorial staff of Success Magazine, which is promoting the movement, writes as follows in the November issue of the men chosen to form the governing committee:

They represent a great many different interests in life. They approach the question from many different directions. You will find on this committee men of mature experience and men of youth and enthusiasm. Not a man on the list is a crank or a visionary. Not a man has a panacea to stuff down our throats. They are clean, square men of today, men of ideas, men of moral and ethical standards. They know that right is right and wrong wrong. They know that the congressman who slides a joker into a bill is a liar and a sneak. They know that the senator or a speaker who trades in the necessities of his constituents, who uses the power of high office to make money, is a pitiful rascal.

The work before these committeemen is simple and plain. It is not their office to play into the hands of this party or that. It is their office to see that congress comes out of its subterranean channels, its tortuous passages, its hidden closets, and works in the light, where every voter in this land can see what is going on all the time. The committee will not take sides on debatable questions. It will throw its white light into the dark corners. It will assume that all measures which shrink from that light are bad measures and will drag them out for your inspection.

"Hereafter the responsibility for every congressional action or inaction will be fixed on individuals. Senators and congressmen will no longer be able to dodge the responsibility that is theirs. In street language, again, they must stand for what they do. The experience will be novel, but we trust it will be salutary. They will no longer be able to fool their constituents, for those constituents will have at hand a cold, dispassionate, accurate statement of every man's record. A post card will fetch such a statement. If the newspapers won't print it, the magazines will.

"We have had our exposures, our sensations, our talk. Now the time has come to get down to business."

THE HALL OF FAME.

Mme. Humbert, the great French swindler, has been released from prison at Rennes. Her brother and husband are also free.

Thomas F. Anderson, a Boston newspaper man for twenty years, has been appointed by Mayor Fitzgerald of that city head of the newly established publicity bureau.

A gift of $100,000 to the Tufts Theological seminary by Albert Crane of Stamford, Conn., in memory of his father, Thomas Crane, is announced. The gift is in the form of an endowment.

Frederic Hess, publisher of the German Demokrat of San Francisco, recently celebrated his half century as an editor. He is said to be the oldest newspaper proprietor in the United States.

Among those that attended the reunion of the Fourteenth Connecticut was Joseph Pierce of Meriden, Conn. He had the distinction of being the only Chinaman that ever enlisted in the Army of the Potomac.

Dr. Robert D'Unger of Chicago has invented a submarine telephone cable which he expects will make it possible for people in this country to talk to people in foreign countries. Dr. D'Unger believes he has solved the problem by means of a dual current.

By accepting the post of head of the German colonial office Herr Dernburg makes a great pecuniary sacrifice. He is a director of several banks and of about a dozen of the leading industrial enterprises in Germany, his annual income amounting, it is stated, to about $100,000. He relinquishes this for a salary of $3,750 and an official residence.

"Lucky" Baldwin of San Francisco, who lost heavily in the earthquake, announces that he will not abandon his plans for establishing at Broadmoor, Colo., one of the most beautiful country estates in the west. The plans for the estate were drawn by the late Stanford White, and the preliminary outlay involved will, it is said, be over $100,000.

Dr. A. R. Crook, for the last twelve years professor of mineralogy and economic geology at Northwestern university, has been appointed curator of the Illinois State Museum of Natural History, at Springfield. During the last summer Professor Crook has visited museums of natural history in this country and abroad with a view to studying their methods of administration and installation.

BLACKBURN'S VICTORY

SWEET Castor-Oil-Pills LITTLE

GIVE THE EFFECT WITHOUT THE TASTE 15 DOSES - - - 10 CENTS

NOURISH THE BOWEL NERVES OF OLD AND YOUNG 45 DOSES - - - 25 CENTS

TRADE MARK

All Druggists, 10c. and 25c.

The ORPHIUM

Theatre Beautiful.

Fourth St., Between Main and Church. MAKE NO MIS-TAKES. FOLLOW THE CROWD. For ladies, gentlemen, children.

Week Commencing NOV. 12

CARRIGAN & HUGHES, Singers and Expert Dancers.

THE HEIM CHILDREN, The Juvenile Wonders.

"KRETORE," The Mad Musician.

BLAMPHIN & HEHR, High-class Vocalists.

FRANKLIN A. BROOKS, Song Illustrator.

HARRY ELDON, Orphiumscope.

Smith's Gallery

Will be open every Saturday evening, ready for Electric Light Photos. Call 8741 White and make an appointment.

S. M. Hunter. Robbins Hunter.

HUNTER & HUNTER,

Attorneys and Counsellors-at-Law. Newark, Ohio.

Will practice in Licking and adjoining counties in all the courts, county, state and United States.

Special attention given to collections and the writing of deeds, wills and contracts of all kinds, and to the business of administrators, executors and guardians in the Probate Court.

Office—Hunter & Jones Block, West Side of Public Square. New phone 173.

DYSPEPSIA

"Having taken your wonderful "Cascarets" for three months and being entirely cured of stomach catarrh and dyspepsia, I think a word of praise is due to "Cascarets" for their wonderful composition. I have taken numerous other so-called remedies but without avail and I find that Cascarets relieve more in a day than all the others I have taken would in a year."
James McGuire, 403 Mercer St., Jersey City, N. J.

Best For The Bowels

Cascarets

CANDY CATHARTIC

THEY WORK WHILE YOU SLEEP

Pleasant, Palatable, Potent, Taste Good, Do Good, Never Sicken, Weaken or Gripe, 10c, 25c, 50c. Never sold in bulk. The genuine tablet stamped CCC. Guaranteed to cure or your money back.

Sterling Remedy Co., Chicago or N.Y. 592

ANNUAL SALE, TEN MILLION BOXES

HICKS' CAPUDINE

IMMEDIATELY CURES Headaches and Indigestion

Trial bottle 10c at Drug Stores

Sold by W. A. Erman & Son.

Now is the time—do it now. Call

BAILEY & KEELEY

NEW PHONE 133

To repair and clean your FURNACE for the winter is near at hand.

IF YOU WANT A TRUSS

We Fit You Before You Pay for It.

Collins & Son.

Druggist

37 NORTH THIRD ST.

Society

EVENTS IN FASHIONABLE DRAWING ROOMS AND THE WOMEN'S CLUBS

The Married Peoples' Card club will meet for the first time this season at the home of Mrs. Charles Rhoads on Tuesday evening.

Mrs. Mary Schramm of Wilson street, gave a six o'clock dinner Wednesday in honor of Mrs. Ross Gregory and daughter Thelma, of Zanesville.

The Married People's Card club will dance at Assembly Hall on Monday evening, November 12. Marsh's orchestra will furnish music for the dancers.

The Harmonious club held its regular meeting at the home of Mrs. Chas. Whitehead in the Avalon, November 6. An elaborate course dinner was served. The next meeting will be held at the home of Mr. and Mrs. Wray, November 27.

Mrs. Pugh very pleasantly entertained the Miscellaneous Needleworkers on Tuesday afternoon at her home in North Cedar street. The afternoon was devoted to needlework, conversation and music. Dainty refreshments were served after which the club adjourned. Mrs. M. E. Davis was a guest of the club. Mrs. Ayers will be the next hostess on November 20.

A very pretty party took place at the home of Mr. and Mrs. Larkin on Hancock street, on Wednesday evening. The event was in the nature of a surprise on the brother of Mrs. Larkin, Mr. Winslow of Lakeview, Mich., and her sister Mrs. Bevoy of Croton, O. A very pleasant evening was spent in games and a taffy pulling was also enjoyed. The party was planned by the neighbors and friends and was a complete surprise.

The Review club met at the home of Miss Ida L. Wiegand on West Church street, November 3. The following successful program was carried out:

Quotations.

Berlin—Kate F. Foos.

German National Life—Bertha Dille Nye.

Current Events—Emma S. Zentmeyer.

The Evening Card club was entertained at the home of Mrs. D. M. Black for the first time this season on Thursday evening. Euchre was the game of the evening for which Mrs. Edward F. Miller and Mr. Edward Williams were awarded the prizes. A very daintily prepared luncheon was served at the close of the game.

The members present were: Mr. and Mrs. Edward Miller, Mr. and Mrs. J. W. Franklin, Mr. and Mrs. Frank Elliott, Mr. and Mrs. Charles Wesson, Mr. and Mrs. D. M. Black, Mr. and Mrs. Edward Williams, Mr. John Taylor, Mrs. Pitser, Mr. Oriel Jones, Mrs. James Irwin. Mr. and Mrs. George Blood were the substitutes.

On Monday afternoon Miss Louise Beecher entertained the Sewing club at her home on Church street. After a pleasant afternoon spent in sewing, the guests were ushered to the dining room. Before dinner was served, Mrs. C. W. Miller in her toast announced the engagement of Miss Louise Beecher to Mr. Walter Jameson. Miss Beecher is the accomplished and charming daughter of Mr. and Mrs. J. S. Beecher and is very popular in the younger society circles.

Mr. Jameson is in the employ of the Ohio Brass company and is at the head of the traveling department.

The date for the wedding has not been set, but it will probably be in the early spring.

The Investigators' club met with Mrs. Eugene Ball at the home of her mother Mrs. Elizabeth Metz, on North Second street, on Monday, November 5. A very interesting and entertaining program was carried out, it being special Indian Day. Following is the program:

Roll Call—Hiawatha.

Indian Maiden Song—Mrs. Ashley.

The Indian in Ohio—Mrs. East.

Song. "Hiawatha—Victor Talking Machine.

Reading, "Wooing of Hiawatha"—Mrs. Gertrude Harrison Trott, Lima, Ohio.

Indian Medley—Victor Talking Machine.

Indian Songs sung: The Temple Bell, Kashmiri Song, "Till I Wake—Miss Mabel Glenn.

Iroquois Songs: Fish Dance, Death Game, by Hounses, A Native Iroquois—Victor Talking Machine.

A very interesting talk was given by Mr. Walter C. Metz, on Indian Mounds and Fortifications. This was very cleverly illustrated by Mr. Metz with his rare collections of relics and curios. The program closed with the Indian song "Iola," sung on the Victor Talking Machine.

Mrs. Ball had for her guests the following: Mrs O. C. Larason, Mrs. Walter Harrison. Mrs. Frank F. Hirst, Mrs. Charles C. Metz, Misses Nellie Armstrong, Bessie and Mabel Glenn, Mrs. Theodore M. Ball, Mrs. Elizabeth K. Metz, Mrs. Gus Atherton, Mr. Walter Metz, Master Julian Ball, Mrs. John M. Swartz of Granville, Mrs. Gertrude Harrison Trott of Lima, Ohio.

On Tuesday evening of this week, Mr. and Mrs. W. W. Graves entertained at their pleasant home on Eddy street with a pedro party complimentary to Mrs. Frank Van Atta of San Francisco.

At 10 o'clock the following guests partook of dainty refreshments: Mrs. Frank Van Atta of San Francisco, Mr. and Mrs. E. G. Van Atta, Mr. and Mrs. J. W. Miller, Mr. and Mrs. C. L. Van Atta, Mrs. J. R. Ellis, Mr. and Mrs. J. L. Van Atta, Mr. and Mrs. W. W. Graves, Messrs. Orie and Ray Van Atta, and the Misses Delle Allen, Florence Van Atta, Hattie Roe, Grace Van Atta, Bertha Lederer, Ruth Van Atta, Dorothy Graves and Bess Van Atta, and Master Walter Van Atta of San Francisco.

The Coterie club met Friday afternoon with Mrs. Hass of North Eleventh street and the following program was carried out:

The White Slaves of the South—Mrs. Frye.

The Cry of the Children—Mrs. Ashley.

Current Events—Mrs. Howard.

At the conclusion of the program an elaborate luncheon was served the club members and the following guests: Mrs. L. M. Sopher, Mrs. L. C. Sparks, Mrs. Homer Sparks, Mrs. H. C. Aispach, Mrs. M. R. Scott, Mrs. T. M. O'Hara, Mrs. C. L. Wyeth, Mrs. Frank Timms, Miss Blanche Murphy.

The next meeting on November 23 will be with Mrs. Frye at her home on Park avenue.

One of the most delightful social gatherings of the past week was the dinner given by Mr. and Mrs. Charles L. VanAtta at their home in Pearl street, in honor of Mrs. Frank T. VanAtta and son Walter of San Francisco, Cal. The day was one of enjoyment and at 2 o'clock a bountiful repast was served the following guests: Mrs. Frank VanAtta and son Walter of San Francisco, Mr. and Mrs. Charles L. Van Atta and son Will, Mr. and Mrs. E. G. Van Atta and son Ray, Mr. and Mrs. J. L. Van Atta, Mr. and Mrs. W. W. Graves and children, Dorothy and Albert, Mrs. L. Van Atta, the aged mother of Mr. J. L. Van Atta, and the Misses Ruth, Besse, Grace and Florence Van Atta and Mr. G. W. Hupp.

The Missionary Society of Plymouth Congregational church was very pleasantly entertained at the home of Mrs. P. S. Phillips on West Church street, Friday afternoon, with a good attendance. The president, Mrs. Ella Andrews, presided. The devotional was conducted by Mrs. I. N. Wilson. The necessary business transacted the program for the afternoon consisted of a reading, "What are we doing in Turkey?" by Mrs. Eagye, followed by a most excellant report given by Mrs. Dora Andrews, our delegate to the annual meeting of the Woman's Home Missionary Union and of the Ohio branch of the Woman's Board of Missions of the Interior, held recently at Pilgrim church, Cleveland, O. We were then favored with a solo by Miss Mabel Phillips. The meeting closed with the Lord's Prayer, and all remained for a social hour and refreshments.

The Women's Home and Foreign Missionary society and the Men's Intermission of St. Paul's Lutheran church, held their annual thank offering meeting in the lecture room of the church Thursday evening and the following program was rendered:

Meeting opened by Mrs. J. C. Schindel.

Devotional services, led by Mrs. Jennie McKee.

Prayer—Rev. J. C. Schindel.

Piano solo. "Nearer, My God, to Thee"—Miss Georgia Arbaugh.

Paper, "A Pure Offering"—read by Mrs. Swingle.

Piano solo. "The Sweet Bye and Bye"—Miss Georgia Arbaugh.

Paper. "Thankful Under Difficulties"—written by Rev. J. C. Schindel, read by Miss Dora Brenstuhl.

Piano duett—Misses Eleanor and Mrytle Stasel.

Paper. "God's Chariot"—Mrs. Virginia Burke.

Rev. J. C. Schindel offered prayer in behalf of one of our young men about to enter the ministry.

After the program refreshments were served by the committee and the meeting adjourned to meet the second Thursday in December.

One of the most complete and enjoyable events of the week was the masquerade party that surprised Mr. and Mrs. J. P. Gaines at their home, 195 Clinton street on Wednesday evening. The party was arranged and successfully carried out by several friends, who, in the course of the evening presented the host and hostess with a handsome chair. Music, social chat, and a delicious luncheon was the program for the evening and was enjoyed by all.

Those present were: Mrs. Dowling, Miss Precilla Dowling, Mrs. H. Nutter, Mr. and Mrs. Thomas Gaines, Mr. and Mrs. Edward Nutter, Mr. and Mrs. Charles Dowling, Mr. and Mrs. Harry Henthorne, Mr. and Mrs. Walter Ashley, Mr. and Mrs. John Gamerdinger, Mrs. Rhoda Anderson, Misses Louise Andrews, Nevada Jones, Kathryn Dowling, Messrs. G. W. Rugg, Thos. H. Quinney, J. O. Garvey, Norman Quinney, William and Forest Ashley.

Mrs. Daniel Altshoul is entertaining this afternoon with a card party at her home on Hudson avenue.

A very delightful evening was spent by the Alberta club and their friends in dancing on Friday evening at Assembly Hall. A dainty luncheon was served in the balcony and Marsh's orchestra furnished the music.

Mr. and Mrs. L. M. Stockberger of 71 High street entertained a number of their immediate relatives at their home on Tuesday with a delightful "wedding dinner" in honor of the wedding anniversary of Mr. and Mrs. Charles M. Hoover of West Main street.

Mrs. Helen Franklin very charmingly entertained on Wednesday afternoon with a cake walk at her home on Church street. The souvenirs of the afternoon were awarded Mrs. Marvel'on Moore and Mrs. Franklin respectively. Dainty refreshments were served a number of guests.

Mrs. Jesse Miller entertained her Sunday school class at her home on Buckingham street last Saturday afternoon. The afternoon was spent in various games after which refreshments were served to the following: Helen Hall, Esther Kassaine, Edna McCaun, Virginia Wyrich, Gertrude McFarland, Helen Hall, Helen Morrison, and Marie Smith.

A very pretty wedding reception was tendered the bride and groom, Mr. and Mrs. Stanley Montgomery on Wednesday evening by Mr. and Mrs. Herman Montgomery.

The rooms were profusely decorated with smilax and chrysanthemums. Ropes of smilax suspended from the chandelier and extending to the corners of the room formed some very artistic designs. An elaborate course dinner was served to about sixty guests.

On Monday afternoon the Monday Talks met for the first time this season. They were entertained at the home of the president Mrs. Charles C. Rankin on East Church street. The following interesting program was successfully carried out:

The President's Greeting—Mrs. Rankin.

Charlemagne and His Empire—Mrs. John E. Dean.

French Chivalry—Mrs. H. F. Heldenbrand.

Current Literature—Mrs. Ernest T. Johnson.

Dainty refreshments were served the club members and the following guests: Mrs. Charles Woods of Washington D. C., Mrs. Edward C. Miller.

The Progressive club met at the home of Mrs. Stratton on First street for the first time this season on Wednesday afternoon. The following officers have been elected for the ensuing year:

President, Mrs. George Stratton.

Vice president, Mrs. Charles Allen.

Second vice president, Miss Shirley Pitser.

Recording secretary, Mrs. Charles Magruder.

Corresponding secretary, Mrs. Fred Evans.

Treasurer, Mrs. Charles Wesson.

Librarian, Mrs. George Stratton.

The subject for the year is Norway and the Topics of the Day. The following program was carried out on Wednesday:

An Introduction to Norway—Mrs. Harry Scott.

A Talk—Mrs. Alice Little.

Modes of Traveling—Mrs. Charles Smith.

After the successful program a dainty luncheon was served to the members of the club and the following guests: Mrs. Channing Thompson, Mrs. Goodwin.

Mrs. Fred Woodruff entertained with a surprise stag dinner Thursday evening in honor of her husband's birthday anniversary. Covers were laid for Messrs. Smith L. Redman, James Rutledge, J. W. Horner, Ira Wicker, Frank Harter, C. T. Bricker, Dr. Boyer, Prof. Florn, Dr. Corkwell and Mr. Woodward.

"It is well to believe that there needs but a little more thought, a little more courage, more love, more devotion to life, a little more eagerness, one day to fling open wide the portals of joy and of truth."

Mrs. John Conlon entertained on Tuesday afternoon a large number of the ladies of the L. C. B. A. at her home on Elmwood avenue. The house was prettily decorated with ferns and yellow chrysanthemums. The afternoon was spent in playing progressive euchre, while others enjoyed a guessing contest in which Mrs. Julia Donahue received the prize. The prize for most points was awarded to Mr. J. Mohr, while Mr. Charles Schaller received the consolation prize. Dainty refreshments were served at five o'clock, after which a letter from a member now residing in Mexico, descriptive of the country and its inhabitants was read by Mr. James McMahon. An original poem by the hostess in which each member received special mention, afforded much amusement to all. The guests of honor were Mr. Jas. M. Browne, Mr. John A. Staub, Mrs. Catherine Staub, and Mr. Bernard Phalen. Mrs. William Callahan will next entertain the branch at her home on South Sixth street.

VELVET HAT, VULTURE AND RIBBON TRIMMED.

There is still evident a fancy for the chapeau that presents a short front brim, usually worn down over the forehead, and a back brim that projects far beyond the usual limits assigned to headwear. Such is the frame employed in the velvet-covered hat that is pictured herewith. The crown is high and narrow and the back brim supported upon a steep band covered with ribbon bows and ruching, the loops and ends of the lighter ribbon falling on the hair. One of those made bird heads is posed in front, a thick and unfly plume of vulture feathers starting from this and falling to the broad brim in the back. Pale-blue satin ribbons in three shades make for the draping and trimming effect.

Mrs. Mrs. Frank Smith, Mrs. Frank Tight, Miss Carrie Howland, Mr. Frank Larue, Mr. Will Lewis.

QUEEN ENA OF SPAIN.

FROM THE ILLUSTRATED LONDON NEWS.

Madrid, Nov. 2.—King Alfonso and Queen Ena are to be parted for the first time since their marriage, and the reason is that the young monarch is going on a hunting trip, while the expected visit of the stork to the Queen makes it necessary for her to give up hunting expeditions.

The Queen has been forbidden to take part in any more automobile tours. Her mother, Princess Beatrice of Battenberg, will come to Spain soon for a prolonged stay. The Queen gets on well with her mother-in-law, the Dowager Queen, who has not only completely effaced herself, but has won the warm affection of the young Queen by her disinterested devotion, especially her influence in enforcing the Queen's wishes in the matter of changes in the royal palace, which other members of the royal family rather resented.

All the members of the royal family, with their families and suites, live with the reigning sovereign in the royal palace, which is as spacious that their presence is not felt. It always has been the custom at the Spanish Court for the whole body of royalties and their suites to sit together at all meals. But the young Queen chafed at the idea of passing her whole life under the eyes of the court and so she got the King to decree that in future denizens of the palace shall only dine together.

The Ingleside club met with Mr. and Mrs. Ira Wicker on Friday evening and spent a very pleasant time in dancing. Refreshments were served at the close of the evening.

Mrs. Ernest Johnson entertained on Friday with a family dinner party in honor of Mrs. Knodle of Richmond, Indiana.

The Independent circle spent a delightful afternoon with Mrs. Ella Ballenger of Fulton avenue, Friday. The beautiful autumn weather brought out a full attendance and eighteen responded to roll call. An excellent program was rendered. The paper read by Mrs. Ina Doughty, "A Noble Rebekah," was worthy of especial notice. Also a selection by Mrs. Kate Flohr was very good. Three new members met with the circle for the first time, Mrs. Ona May, Mrs. Florence Atherton, and Mrs. Anna Smith. The lucky member for this month was Mrs. Jennie Johns. After adjournment lunch was served. The next meeting will be held at the home of Mrs. Cecelia Atherton, 47 Riley street, on the first Friday in December.

One of the pleasant events of the season was the surprise given Mr. and Mrs. William Cooper at their home on Riley street, on November 3, the occasion being Mr. and Mrs. Cooper's birthday, both coming on the same day. Mr. and Mrs. Cooper were the recipients of many beautiful presents. The prize in the parlor game was awarded to Mrs. Austin Smith. The ladies brought well-filled baskets.

Those present were: Grandmother Cooper, Mr. and Mrs. Marion Hartman, Mr. and Mrs. E. R. Howard, Mr. Mrs. George Hardway, Mr. and Mrs. Henry Swartz, Mr. and Mrs. Hart Hardway, Mr. and Mrs. Austin Smith, Mr. and Mrs. Fred Atherton, Mr. and Mrs. Frank Beatty, Mr. and Mrs. Warren Atherton, Miss Bertha Oldaker.

Mr. Will Lewis of Toledo, a member of the Sigma Chi fraternity, who is recognized as one of the best entertainers in Granville, was a host at a delightful dinner party Friday evening at the Chamber House, given complimentary to Dr. and Mrs. H. R. Hundley. The house was profusely decorated with roses, carnations, and chrysanthemums, transforming the rooms into a bower of fragrant bloom.

The table decorations in red were unusually beautiful and artistic, consisting of a centerpiece of red roses arranged in a floral basket. Smaller baskets of the same roses, tied with ribbon to match, marked the ladies' places and were carried away as souvenirs, while the men's place cards were decorated each with a red rose bud. An elaborate eight course dinner was served, covers being laid for fourteen.

Those at the table were: Dr. and Mrs. Hundley, Prof. and Mrs. C. L. Williams, Prof. and Mrs. C. E. Goodell, Prof. and Mrs. Odebrecht, Mr. and Mrs. L. A. Austin, Mrs. W. G.

FIRST SYMPTOMS OF INDIGESTION.

The first symptoms of indigestion is the bloating of the stomach, which shows fermentation of the food, the food lies in the stomach and ferments, gas forms, crowding the internal organs and they fail to do their work properly, the lungs being crowded brings on shortness of breath, the heart being crowded brings heartburn and palpitation of the heart, headache and backache, and you feel bad generally. Your blood being made of this sour fermented food you have uric acid poison in your blood which bring on all blood diseases, catarrh, rheumatism, eczema, neuralgia, etc. The only way in which to stop all this trouble in the start is by taking

Dr. Jackson's Digestive and Liver Powders.

for they contain every ingredient needed for the weak digestive organs in proper proportions and being in powder form they dissolve as soon as they reach the stomach and give instant relief, with the first dose. Dr. Jackson's Remedies are guaranteed to cure any case of curable Indigestion and to give the greatest relief to the old and chronic cases.

On sale by all druggists or sent direct. Price 50 cents and $1.00. Dr. Jackson's picture on every package.

If you want medical advice free, write to A. L. Jackson, A. M., M. D., president of The Jackson Medicine Company, Zanesville, Ohio.

FOUND GUILTY.

We have been tried and found guilty of selling you the best quality of goods at by far the lowest prices. Have you given us a trial? If not, GET THE HABIT, NORTON'S BOOK STORE. 11-10-2

Women suffragists tried to force their way into the English House of Commons on the 25d of October and were ejected by the police.

The Alaskan mining industry has increased in its output from $2,000,000 in 1885 to over $15,000,000 in 1905.

In a room in Paris duel two shots were exchanged. The effect was the same as if they had been exchanged by mail.

A WOMAN TO BE PRETTY

Must Have Luxuriant and Glossy Hair, No Matter What Color.

The finest contour of a female face, the sweetest smile of a female mouth, loses something if the head is crowned with scant hair. Scant and falling hair, it is now known, is caused by a parasite that burrows into the scalp to the root of the hair, where it saps the vitality. The little white oval the germ throws out in burrowing are called dandruff. To cure dandruff permanently, then, and to stop falling hair, that germ must be killed. Newbro's Herpicide, an entirely new result of the chemist's art, destroys the dandruff germ, and of course, stops the falling hair and promotes luxuriant growth. Sold by leading druggists. Send 10c. in stamps for sample to The Herpicide Co., Detroit, Mich.

City Drug Store, Special Agent.

THE HOME BUILDING ASSOCIATION COMPANY NEWARK OHIO

Saving is the First Principle of Success

"We are learning, year after year, that as a rule financial independence cannot be secured by most men except by saving."—The World's Work.

As a general rule, it is the man who plans his expenditures and systematically saves a portion of his income that accumulates a competency for old age.

Start a savings account with "The Old Home," Newark's great savings institution with a record of over a quarter of a century, and over a million dollars assets. We pay 4 per cent interest, compounded semi-annually.

The Home Building Association Co.

(The Old Home) 26 S. Third.

John David Jones. Roderick Jones.

JONES & JONES.
Attorneys-at-Law.

Practices in all the courts, both State and National. Prompt attention given to wills, conveyancing and administrators and guardians accounts, and all litigations.
No. 14 Lansing House Block, Newark.

JOHN M. SWARTZ
Attorney-at-Law.

Practices in all courts. Will attend promptly to all business entrusted to him. Special attention given to collections, administration of estates, accounts of administrators, executors, guardians and trustees, carefully stated and attended to. Special facilities for obtaining patents in all countries.
Office over Franklin National Bank.

DR. J. T. LEWIS,
DENTIST.

Office—New Phone 818, 42 1-2 North Third St.; Res. Old 'Phone 403.
Teeth extracted without pain. Work guaranteed. Office hours 8 to 12 a. m., 1 to 5 p. m. Open Wednesday and Saturday evenings 7 to 8. Other evenings by appointment only.

DR. A. W. BEARD,
Dentist.

Office hours: 8 to 12:30, 12:30 to 5 p. m. Up-to-date methods in Dentistry. Filling, Crowning, and Bridge Work and Plates of all kinds. All work guaranteed. Extracting a specialty, and as near painless as possible. Gas and Vitalized Air used when desired.
227 Granville street. Old phone 531.
Office first stairway north of Carroll's dry goods store North Third street

ALL

Who are afflicted with Corns or Bunions can have relief and cure with

Hall's Painless Corn Cure

The first application relieves the pain. Satisfaction guaranteed.

PRICE 25 CENTS.

Made and sold at Hall's Drug Store.

Take MUCU-TONE for all Catarrhal Troubles 50 and 89c

VINOL

Is the great tonic, strength and Flesh Producer.
Sold and guaranteed at

Hall's Drug Store

10 NORTH SIDE SQUARE

Goodhair Soap

A Scientific Remedy for the cure of all hair, scalp and skin diseases. Sold on a guarantee. One trial will surprise you. At your druggist or by mail on receipt of 25 cents.
Goodhair Remedy Company, Newark, Ohio.

NewspaperARCHIVE.com NewspaperARCHIVE.com

Your Account is Invited

A cordial invitation is extended to you to visit our bank and open an account. Our large capital and surplus are a strong guarantee fund for our depositors, who will receive as liberal treatment as is consistent with sound banking principles.

The Franklin National Bank of Newark

CAPITAL AND SURPLUS $300,000. ESTABLISHED 1845

MRS. EDDY'S WORK

In the brief 40 years since the publication of "Science and Health," 900 Christian Science churches have been built, including a $1,000,000 edifice in New York, and a $3,000,000 cathedral, "Mother Church" in Boston. The cult has gained a firm footing in England and in Europe. The vogue of its doctrines within the lifetime of its founder has been extraordinary. But apart from these direct and tangible results, the teachings of Mrs. Eddy have influenced modern spiritual thought more deeply than any other religious propaganda of the time and have not been without effect even on medical practice.—New York World.

Get 100 calling cards and engraved plate for 75c at NORTON'S BOOK STORE. These are equal to ones elsewhere at $1.00 to $1.50. Ask to see our $1.25 Special. GET THE HABIT. 11-00-2t

Read the Advocate Want Column

ENGLISH ETCHINGS.

British bronze coins contain ninety-four parts of copper.

In 1837 the total revenue of the British empire was £75,000,000; today it is £317,000,000.

Westmorland, with seven acres to each inhabitant, is the most sparsely populated county in England.

When the Atlantic cable was first laid the charge was £20 for a twenty word message; now it is sixpence a word.

For army purposes the United Kingdom is now divided into seven commands and one independent district—London.

The first British co-operative society was the Rochdale Pioneers' society, established in 1844. There are now 1,469 similar societies in the kingdom.

Guinness' brewery covers fifty acres and employs 1,600 men. The works of the bass brewery cover 150 acres, on which are sixteen miles of private railway.

Found— The Best assortment of Swell Overcoats for men at Geo. Hermann's, the Clothier. 9-2t

Biedemeir Work

The Very Latest.

We are headquarters for stamped designs, materials and finished work properly executed. See and realize.

Our Motto: The Best Is None to Good for You.

Healy's Art Store

61 North Third Street.

J. P. MURPHY

FOR

GROCERIES

AND

FRESH MEATS

37 West Main Street.

25 lb granulated sugar	$1.30
New navy beans, quart	8¢
California table peaches, can	15¢
XXXX Coffee, lb	15¢
Our special flour, sack	$1.00
New corn, can	5¢
New hominy, qt	5¢
Crackers, lb	5¢
G. snaps, lb	5¢
New Buck Wheat Flour, 7 lb.	25¢
1000 lb California hams at a lb	9¢
7 bars of Star or Lenox soap	25¢

MORE FIGHT IN LANKY BOB FITZ

PLAYED AT COSHOCTON LAST NIGHT AND TALKED TO THE NEWSPAPER MEN.

Burns and O'Brien Are Next Fighters—Winner Will Fight Kauffman. Bob Will Then Come On.

"Lanky Bob" Fitzsimmons, pugilistic actor and all round curiosity attracted more attention in Coshocton Friday afternoon than a four ring circus. He arrived in the city on a noon train with his show troupe, "A Fight for Love," and the greater part of Coshocton's population was at the station to "have a look."

Fitzsimmons was accompanied by his wife, Julia May Gifford, who is the heroine of the play. The piece is in four acts and in each one of them Fitz gets away with a characteristic stunt. In the first act, he is seen as the champion horseshoer, coming to the rescue of the heroine. In the second, he reproduces the training quarters and is seen punching the bag. In the third comes the triumphant love scene and Bob gets the chance to put a quietus on the villain by means of his own good right. In the fourth comes the sparring match and Fitz proves his title to the girl's affections.

Fitzsimmons told the reporter that he never felt better in his life than now. "That story about my wrist being injured came from a discharged sparring manager," said he, "and there is no truth in it. I am as sound as I ever was in my life."

Concerning the fighters the pugilist said: "I like Battling Nelson and think he has a future. Gans is better in the ring, however, and could whip him again if they are matched I think the next battle will be between O'Brien and Burns. The winner of that mill will then go up against Kauffman," "And then" added the old fighter, "I will take a hand myself and go after the winner. My fighting days are not over yet. I feel just as strong and lively as I ever did."

WEDDINGS.

OVERSTREET-BURKE.

Mr. John Overstreet, a popular B & O. railroad engineer of this city, and Miss Mabel Burke, daughter of Mr. James Burke, of 45 South Morris street, a most estimable young woman, were married Saturday morning. The ceremony took place at the parsonage of the Second Presbyterian church, and was performed by the Rev. T. A. Cosgrove, pastor of the church at 10:30 o'clock in the presence of several of the intimate friends of the contracting parties. The groom came here from Paducah, Ky., about seven years ago, and during his residence here has made hosts of friends. The bride is a graduate of the Newark High school but for the past two years has been employed as a saleswoman in the Powers-Miller company's department store. Mr. and Mrs. Overstreet left for a trip to Lorain and Cleveland, and on their return will live at 189 East Main steet.

HARPER-DAWS.

Mr. Frank Harper of Newark and Miss Pearl Daws of Centerburg were married in Mt. Vernon Thursday afternoon. They came to Newark, where they will reside.

St. Paul's Lutheran.

Morning worship, 10:30, with sermon on the text: "So he departed thence and found Elisha." Installation of councilmen, elders Henry Beckman and S. P. McKee, deacons, B. S. Swingle and Edward Nehls, and trustee S. G. Miller. Evening worship, 7:15, with sermon on the text: "The Land shall not be sold forever, for the land is mine"—The Practical Side of Life. Thursday, all day ante-holida, bazaar with dinner and supper

STATE NEWS

May Visit Panama.

Cincinnati, O., Nov. 10.—An inspection of work on the Panama canal by the combined mercantile organizations of the United States, making the trip on a chartered ship under the leadership of Secretary of War Taft, is purposed by the Commercial club of Cincinnati. Edward Gomper, representing the club, went to Chicago to confer with Secretary Taft about the matter. Favorable replies have been received from Boston, Pittsburg, New York, Chicago, St. Louis and other cities. The trip is partly for an inspection of the work on the canal, but more for the purpose of encouraging trade with the west Indian islands and countries of South America.

Dates For Root.

Washington, Nov. 10.—Secretary Root advised the Cincinnati Commercial club that he will be glad to deliver an address before that body November 23 if that date be acceptable. His presence in Cincinnati November 22 was especially desired by the club, but Root found that he would be unable to accept the invitation for that date because of his engagement to address the St. Louis Commercial club November 21. All of Root's speeches will relate to his recent visit to South America and trade possibilities in the southern republics.

Wages of Oil Men Raised.

Lima, O., Nov 10.—A 5 and 10 per cent advance in the wages of all employes of the refining branch of the Standard Oil company was announced here. The advance affects immediately 900 employes of the Solar refinery in this city and the army of employes at Welker, Wood county; in Oil City, Pa.; Whiting, Ind.; Bayonne, N. J.; Denver and Charleston, S. C. Notice of like advance has been received by the pipe line department, but rumor has it that the voluntary advance will extend to every branch of the company.

Would Prosecute Students.

Akron, O., Nov. 10.—Postmaster L. S. Elbright of this city asked Prosecuting Attorney Hagelbarger to have the grand jury investigate the theft of apples, canned fruits, etc., from his cellar by Buchtel college sophomores, who raided a freshmen class social at Elbright's residence. Ebright says the students are guilty of burglary and larceny, as they broke into his cellar. Prosecutor Hagelbarger promises to have the charges fully investigated

Shot By Baby Brother.

Hamilton, O., Nov. 10.—William Langbucher, 12-year-old son of Charles E. Langbucher, was probably fatally shot by his 4-year-old brother. The latter accidentally discharged a Flobert rifle and the bullet lodged near the victim's heart.

AN INVITATION TO WOMEN

There is an attraction, a halo of beauty, surrounding a healthy woman that is not equalled by mere prettiness of face and figure. Yet nine women out of ten do not know how to retain their health, the one necessary aid to either beauty or happiness.

The sum total of the wisdom of the world's greatest specialists proves that nine-tenths of all women's diseaes and difficulties with the menstrual period, have their source—uric acid.

How uric acid causes women's diseases, how to avoid menstrual disorders, and how to keep in good health is fully explained in a recent booklet on "Good Health." Every woman not in robust health may have a copy of this book free by writing for it today. This book tells the story of

LIFE PLANT versus URIC ACID.

It shows why **LIFE PLANT** should be in the hands of every woman. **LIFE PLANT** is a natural solvent of uric acid—drives it out of the blood, dissolves the deposits of uric acid out of the delicate female organs and aids them to resume their normal function, without pain.

If we could only get you to write for a copy of this free booklet on "Good Health" get you to go to your druggist for one bottle of **LIFE PLANT**, we would not need to advertise to you again. Any woman desiring special medical advice is invited to write to I. J. Mizer, M. D., President of

THE LIFE PLANT COMPANY, Canton, Ohio.

Swell Manhattan Shirts at Geo. Hermann's the Clothier. 9-2t

SUIT IS FILED AGAINST JEWETT CO.

Columbus, O., Nov. 10.—Attorney General Ellis today filed suit against The Jewett Car Co., of Newark, for $5,950 taxes and penalties for 1905-06. This suit was filed because of the alleged failure of the company to comply with the Willis act which compels corporations to file a report, and to pay one-tenth of 1 per cent on their capital stock.

In the Gulf of Mexico, ten miles southwest of Sabine pass, is a calm stretch of water two miles long and three-quarters of a mile wide. It is known as the Oil Spot, and is always

FRANKLIN STONE IS IN CINCINNATI

AFTER INTERVIEW HOWEVER, HE DISAPPEARED AND CAN NOT BE LOCATED.

Under Indictment in Philadelphia for Fraud and Inspectors Say He is Still Wanted There.

Cincinnati, O., Nov. 10.—Franklin Stone, now of Paris, one of the principals in the Storey Cotton company, which failed at Philadelphia, was seen here and interviewed. When the police heard of it they sought but could not find him.

Asked if he was afraid of arrest Stone said: "Well, I have never been arrested yet. More Americans in Paris know me than the United States ambasador. I am not trying to hide. I am not wanted now by the federal officials, if ever I was wanted by them. I send more broken-down Americans home with first class tickets than any other American in Europe.

"I sailed abroad a week before the Storey Cotton company went into bankruptcy. Uncle Sam has no case against me. I was not connected with that concern at all. I knew nothing of being indicted until I arrived on the other side. I am charged with misuse of the mails.

"It is not an extradictable offense and consequently Uncle Sam has never bothered me and I believe that all charges have been withdrawn, as far as I am concerned, although I really believe I was never considered involved more than as a witness."

"The newspapers have charged President Storey and yourself with getting away with about $8,000,000. How about that story?"

"Oh, that is an exaggeration. The Philadelphia North American caused a run on the Storey company and after it paid out about $1,500,000 to depositors, reprsenting $2,500,000, it had to close its doors for want of ready cash. I have no idea where the money went. I got none of it."

"They say President Storey is dead. What about that?" "Mr. Storey is living in London. He is in a bad way. His stomach has gone back on him and he is wearing a tube. The papers, you know, said that Sophia Lang and he eloped. That is not true. Mrs. Lang is living abroad with her husband. The only reason that I am traveling quietly is that I dont' wish to be apprehended while on this side. They might cause me a little trouble in the way of delay, but in no other way. The fact is, no person connected with the Storey Cotton company can be convicted, simply because every person who deposited money with that concern signed a contract permitting the company to invest their money in whatsoever it saw fit."

Stone Still Wanted.

Philadelphia, Nov. 10.—Franklin Stone, otherwise "Judge" Stone or Frank Marrin, who intimated that he had little fear of being arrested for his connection with the operations of the Storty Cotton company swindle in this city, is under indictment in the United States court on a charge of fraud. When the Storey company using mails in a scheme to defraud went to the wall with more than $3,000,000 of its depositors in its coffers, all connected with the company with the exception of Stanley Francis, fled. Francis remained because he was printer of the concern and had legitimate business enterprises here. He was arrested, tried, convicted on a charge of using the mails to defraud as one of the principals of the Storey operations. During the four years and three months the Storey company was in existence it collected $3,261,965 from investors and of this the books of the concern show it retained $1,349,456. The postal inspectors say Stone is still wanted.

Get 100 calling cards and engraved plate for 75c at NORTON'S BOOK STORE. These are equal to ones elsewhere at $1.00 to $1.50. Ask to see our $1.25 Special. GET THE HABIT. 11-00-2t

FIRST POLO GAME AT PALACE RINK MONDAY NIGHT

Newark will see her first game of real polo Monday night at the East Newark rink. Manager Daken is making arrangements for all.

Uniforms have arrived for the team.

The first is a series of games between the Regulars and the second team. This series has been arranged for the purpose of devloping the best material and the players who make the best showing in these games will be placed on the regular team for trips away from here

Games will be played Monday, Wednesday and Friday nights

A great many persons who have have been misspelling English words nearly all their lives have suddenly found out that they were reformers.

A Kalamazoo wife buried the wrong man, and it appears that though her intentions were the very best, her husband doesn't like it

CHILDREN'S FOOTWEAR IS OUR SPECIALTY

We've Sturdy

sensible Children's Shoes with soft, strong uppers and good, stout soles—plenty of good styles to choose from—comfortable and easy-fitting toe shapes. Shoes for dress, street or play, and all priced at lowest possible prices consistent with the quality. Children's Shoes are a specialty here, or we may say, one of our specialties.

Another Specialty

is to see that growing feet are fitted correctly. In buying shoes for children here, parents have an unlimited variety from which to choose. Each and every pair is built upon common sense principles. Fall and Winter Styles are here, and we would like to demonstrate what we can do FOR YOU in the way of shoeing your children.

The King Co.

People will find this store

Better Equipped than Ever Before

To Supply Their Needs

Our Goods are bought in connection with seven other large stores. This gives us an advantage enjoyed by no other store in this part of the state.

CHRISTMAS BOOKS ARE Ready. Start your buying now, while our stock is complete. Never have we had so large and so varied a collection that embraces most everything new in the book world for old or young.

Our line of Framed Pictures is very complete. The prices are reasonable. The subjects and styles are new and up-to-date.

We have the largest line of post cards in the city. Many of them are genuine photographs made by local artists. The prices range from one cent each to 35c each.

Get your photographic supplies from us. Ours are always fresh.

GET US TO MAKE THAT Engraved Plate for your calling Cards Right Now. Our Price is 98 Cents for a new plate and 100 cards

The work is the best that can be produced. What is the use to "send off" for your calling cards when you can get better work, prompter service and lower prices from us. The wedding invitations and announcements which we have been furnishing are the very best and our prices have always been the lowest.

GET US TO MAKE your picture frames. We know how. We have the largest stock, our prices are the lowest.

GET US TO MAKE your window shades. We make them to order, while you wait.

Prices guaranteed.

T. M. EDMISTON'S BOOK STORE

Wholesale and Retail

BILL OF FARE At Ed Doe's

1847 Rogers Bros.' Knives and Forks	$3.50 doz.
1847 Rogers Bros.' Teaspoons	$1.19 the set
World Brand Teaspoons, 25-year goods	$1.00 set
Forbes' Knives and Forks	$2.50 doz.
One Dollar Alarm Clocks	59c
$3 China Clocks—now	$2.00

Everything in the house sold at little prices.

ED DOE, Jeweler

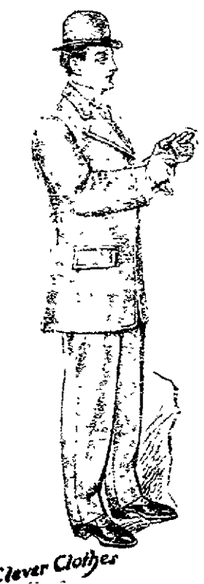

IF YOU WANT TO KNOW WHAT SMARTLY DRESSED MEN WILL WEAR THIS SEASON ASK GEO. HERMANN

All the exclusiveness of the best custom tailors, a much greater selection of patterns and just about half his price are a few of the merits of our Clothing.

Men's Suits $7.50 to $28
Men's Top Coats $7.50 to $20
Men's Rain Coats $12.50 to $22
Men's Overcoats $5 to $30

GEO. HERMANN CLOTHIER

No. 5 West Side

WHERE THE GOOD AND STYLISH CLOTHES ARE SOLD

Opening an Account is Half The Battle

Have you a bank account? Start one with us now then saving will become a habit, and soon your fund will grow to large proportions, aided by the 4% interest which we pay on savings accounts and cirtificates of deposit

Newark Trust Company

Doty House Block Newark, Ohio

Read Advocate Want Column

12 Pages

THE NEWARK ADVOCATE

Second Section

VOLUME 57—NUMBER 41. NEWARK, OHIO, SATURDAY EVENING, NOVEMBER 10, 1906. TEN CENTS A WEEK.

NOTED NOVELIST CHURCHILL MAY BECOME SENATOR

IT IS SAID HE HAS GOOD CHANCE TO SUCCEED BURNHAM OF NEW HAMPSHIRE.

NOW TALK OF A COMBINATION

Churchill Men Are Considering a Combination With Democrats in the Legislature.

Concord, N. H., Nov. 10.—Through a combination of circumstances, brought about by the platform which he advocated when a candidate for the nomination of governor, Winston Churchill, a young and widely known novelist, has an excellent chance of being elected a United States senator from New Hampshire to succeed Henry E. Burnham whose term expires in January

With the state law requiring the successful candidate for the governorship to receive a majority over the other candidates, unofficial returns from every city and town in New Hampshire indicate thus far that the voters failed to elect a governor by the narrow margin of 10 votes.

Charles M. Floyd of Manchester, Republican nominee, falls just that number of votes short of the needed majority. The official result will not be compiled until next week. If no change is shown the next governor will be named by the legislature The official figures are Floyd, Republican, 40,518; Jamison, Democrat, 37,542 Telley, Prohibition, 2113; McFall, Socialist, 888; Churchill, 2.

Although this count shows a plurality of 2994 for Floyd, 10 votes are lacking for a majority and election. The legislature, if called upon, will have to decide between Floyd and Jameson As the Republicans have a clear majority of 100 on joint ballot, this would ordinarily mean Floyd's election, but fully 50 Republican members are Churchill Republican club men

It was persistently said around Republican headquarters here that the Churchill club men would combine with the Democrats in the legislature and elect Nathan C. Jameson the Democratic candidate, governor in return for votes for a Churchill Republican for senator when Burnham's term expires in January. A combination of Churchill Republicans and Democrats in the legislature would give them 204 votes out of 114 on joint ballot, and it is claimed enough other Republican votes could be obtained to make up the 208 votes For Senator Winston Churchill is at present the candidate of the combine

OUSTER ISSUED

Notice of Injunction Served Just Before Commissioner Made Public His Opinion.

Frankfort, Ky, Nov. 10.—Attorneys representing the Mutual Life Insurance Company of New York and President Charles A. Peabody of that company secured from the Franklin county circuit clerk an injunction directed against State Insurance Commissioner Henry R. Prewitt, restraining the commissioner from revoking the license of the company to do business in the Kentucky field. The notice of injunction was served on Commissioner Prewitt just before he made public his opinion, but he stated that the license was revoked Thursday night.

MESSENGER BOY

Who Draws 50 Cents a Day Married in Upper Sandusky—Effort to Keep Wedding Secret.

Marion, O., Nov. 10—Ezra Johnson, a 17 year old Western Union messenger boy, was married in Upper Sandusky Thursday to Miss Mamie Kent. He rode a bicycle to Upper Sandusky the machine broke and he walked 18 miles An effort was made to keep the marriage a secret, but the facts leaked out. Asked what he intends to do with his bride, Johnson said: "I don't know"

He draws $15 a month.

COLUMBUS POTTERY BADLY DAMAGED

Flames Inflict Loss of Over $50,000—The Owners of the Plant Expect to Rebuild.

Columbus, Nov. 10—A $50,000 fire visited the plant of the Columbus Pottery Co, located at Chaseland a half mile south of Worthington, on Friday practically destroying the front half of the building.

The blaze originated in a new kiln on the outside of the building and after communicating with the woodwork of the structure spread to all parts of the front portion of the building. When the fire was discovered an effort was made by employes and residents of Chaseland to check the flames by the use of the company's own fire protection

In the part of the building destroyed were the gloss kiln, decoration department, glass wareroom, office, shipping rooms and new gloss kiln

These departments constitute the main departments of the plant

HARRIMAN SYSTEM

Will Be Looked Over By the Inter-State Commerce Commission.

Washington, Nov. 10.—A general investigation of what is known as the Harriman system of railroads, under the authority conferred by law, is one of the subjects discussed by the inter-state commerce commission. Because of the pressure of work before the commission and the great amount of labor and time involved in such an undertaking, the matter thus far has been considered only in an informal and tentative way, and no final decision has been reached as to when the proposed inquiry shall begin or the methods to be followed in securing the information desired. "We have been informed," a member of the commission said, "that this system in some of its features is not unlike the Northern Securities company, which was dissolved through the interposition of the attorney general of the United States." Any steps that may be taken by the commission along the lines referred to, it is said, will be in accordance with the general powers of the commission conferred by law and not because of any immediate specific complaint of a violation of the statutes

DOMESTIC AFFAIR

Caused Tragedy in Philadelphia when Frederick Shaffhauser Was Shot in City Hall.

Philadelphia, Nov. 10. — Frederick Shaffhauser, a civil engineer in the bureau of water of this city, was shot and probably fatally wounded while at work on seventh floor of the City hall by Frederick Hornberger, a fireman at one of the city pumping stations. The shooting was sensational and at first was believed to have been the result of politics, but later it developed the attempted murder was the outcome of domestic affairs. Schaffhauser for the last year has been much in the public eye, principally as a star witness in the criminal proceedings against John W. Hill, former head of the filtration bureau.

TO REMAIN IN OHIO

Former Gov. Jas. E Campbell to Practice Law in Columbus, Hamilton and Dayton

Former Governor James E. Campbell, who is still in Hamilton, said Friday at Hamilton that he had decided to remain in Ohio to practice law and that he was considering Columbus, as well as Hamilton and Dayton, as a place of residence. He will soon decide among the three cities.

LARGER FORTS.

One Object of Taft's Trip is to See How Merger Would Work.

Chicago, Nov. 10.—Secretary Taft came to Chicago, inspected Fort Sheridan and after being entertained at a luncheon at the Auditorium by a number of army officers, left for Fort Leavenworth, Kan. Secretary Taft said his tour of inspection is made to determine if the smaller forts can be merged into the larger forts. "My visit to Chicago," he said, "has nothing to do with an alleged charge against Colonel Pitcher for alleged abuses of colored troops. I came to look over the condition of the fort and to see if it can not be enlarged sufficiently for a brigade instead of for a regiment as at present It is amply large for the increase and the change may be made within a short time."

Jury Rebuked.

Dothan, Ala., Nov. 10—In a dramatic manner the murder trial of William Crockett, a white man charged with the murder of Lum Henderson, a negro, came to an end when Judge Henry Pearce dismissed the jury with a stinging rebuke, declaring that the jury acquitted Crockett because he is a white man and killed a negro. In concluding Judge Pearce said: "If the dead man had been a white citizen it would not have taken you two hours to have returned a verdict of guilty, and I don't see how any member of the jury can go from this court house and face his fellow citizens in the street"

Men under 18 years of age cannot marry in France and women must be 16. In Spain the man must be 15 and the girl 14

KAISER'S ENVOY TO MOROCCO WHOM THE SULTAN HIGHLY HONORED.

GERMAN MISSION HEADED BY DR. ROSEN NEARING FEZ

NEW YORK, Nov. 10.—Dr. Rosen left Tangier on September 22 and the extraordinary magnificence of his caravan excited some suspicion in France as indicating a persistent determination of the Kaiser to gain a foothold in the country

NOT REPORTED TO WASHINGTON

Trouble In Texas Has Not Reached Diplomatic Stage.

FEDERAL TROOPS NEAR BY

Because Their Perks Were Cut Off Election Day Mexicans Who Have Been in the Habit of Voting in Texas Resorted to Bloodthirsty Methods to Express Resentment.

Washington, Nov. 10.—No official report of the clash between Texas rangers and Mexicans near Rio Grande city has reached Washington and officials scarcely expect that there will be a report unless the matter is made the subject of diplomatic representations by the Mexican government. So far the Mexican embassy here has not been advised of any such purpose.

Federal troops are near the scene of trouble, four companies of the Twenty-fifth infantry being at Fort McIntosh, a little more than 50 miles distant, and three troops of the First cavalry at Fort Clark.

In explanation of the statement that the Mexicans were incensed over being excluded from voting last Tuesday, it is said by army officers that in the past it was a common practice to bring Mexicans over the line and vote them in Texas when factional issues were being strongly contested and it is conjectured that the Mexicans resented being deprived of the money they got that way.

DEAD SHOTS.

Rangers Made Quick Work of Mexicans Who Attacked Them.

Laredo, Tex, Nov 10—Governor Lanham ordered a company of cavalry to proceed at once to Starr county on account of the conflict between rangers and Mexicans at Rio Grande City and the troops were taken on a fast special train.

The situation in Starr county was brought about by alleged election irregularities, due to political clubs supplying Mexican residents with poll tax receipts and insisting that they be allowed to vote. Judge Welch, who was assassinated Monday night, went from his home to Corpus Christi to be present at Rio Grande City election day in an effort to prevent disorders. He was assassinated while asleep at night It is charged that armed representatives of political clubs controlling the Mexican vote patrolled the voting places election day and refused to allow members of the opposing faction to vote. Several shooting affrays occurred but no one was killed or wounded.

It is charged by one faction that Judge Welch was murdered by a hired assassin and that the ambuscade of the rangers was instigated by the same faction which inspired the murder of Judge Welch

Four rangers sent to Rio Grande City to quiet the turbulent conditions and investigate the assassination of District Judge Welch, which occurred the night before the election, were ambushed by a body of armed Mexicans between Fordyce and Rio Grande City. **After the rangers were asleep in camp when awakened by a volley of shots from the darkness.** A pitched battle ensued and four of the attacking party were killed one fatally wounded and two captured The rangers escaped unharmed

Supposed to Be an Anarchist.

Denver, Colo., Nov. 10—Giovanni Bruno, a Sicilian, believed to be one of the most dangerous and daring Italian anarchists, was arrested at Keon, 47 miles east of Denver, where he was employed as a section hand Search was made for him for five months by agents of the United States immigration commission He will be returned to Sicily.

PLANTERS ASK FOR SOLDIERS

A Sign of the Feeling of Unrest Prevailing In Cuba.

THE REQUEST WAS REFUSED

Troops Were Wanted to Guard Sugar Mills as Spain Used to Do Before the Island Was Liberated—Pressure Put on to Induce Magoon to Turn Offices Over to the Liberals.

Havana, Nov 10—The feeling of insecurity throughout Cuba is shown by numerous applications by proprietors of sugar plantations for details of United States troops to guard the sugar mills during the approaching cutting season The owners offer to supply free quarters for the troops, hoping to receive such military protection as was customary under Spanish rule during the last revolution The applications were refused

An effort to induce Governor Magoon to distribute political offices among the members of the Liberal party was made when a sub-committee appointed by the Liberal meeting Thursday night held a two hours conference with the governor The result of the conference is not known.

After leaving the palace General Velez said the interview was highly satisfactory and that Governor Magoon assured the committee that he will continue reforms in the municipal government and that an election will be held in June General Velez evaded the question as to what reply Governor Magoon made to the specific demand for offices

Governor Magoon said he did not consider it appropriate to make any statement with regard to the conference in anticipation of the sub committee's report. It is generally known however, that he cannot respond to the pressure and give the desired appointments

Although the conference on appointments did not meet day to report the result of the conference with Governor Magoon, there was a meeting at the Liberal club attended by 200 members of the party who took part in the recent insurrection. General Reinos presiding the meeting manifested its strong disapprobation of the governor's course in filling vacancies with Liberals and resolved that if the demands of the party are not promptly complied with to arrange an anti-Magoon demonstration in the form of a parade and mass meeting, the latter to frame resolutions for the recall of Magoon

The Liberals also demand the reinstatement of Juan R Ofarrill, former Liberal member of congress.

WILL NOT YIELD WITHOUT FIGHT

McCarren Says He Will Not Retire From State Committee.

CRITICISED FOR HIS COURSE

Brooklyn Democratic Leader Says He Does Not Believe in the Turn Tother Cheek Doctrine, But Instead Would Strike Back Straight From the Shoulder.

New York, Nov. 10.—At the special meeting of the state Democratic committee, which was called by Chairman Connors, Perry Belmont resigned as member of the committee after his action in fighting Hearst for governor was criticised

By a vote of 30 to 13 the committee adopted a resolution providing for an investigation of the conduct of the Kings county Democratic organization, headed by State Senator Patrick H McCarren, during the campaign just closed A delegation of Brooklyn Democrats, headed by Patrick Hayes, warden of the Kings county penitentiary, and a former leader of one of the assembly districts included in Senator McCarren's senatorial district preferred charges against the senator and the Kings county committee It was alleged that McCarren "knifed" the head of the ticket and urged his followers to do the same.

Hayes and his associates remained with the committee 40 minutes and during that time there were frequent outbursts of applause The delegation asked that Senator McCarren be relieved from further service on the committee. It was declared by the spokesman that McCarren's place is with the Republicans

It was asserted that the action of Senator McCarren and the Kings county committee destroyed the Democratic organization of the county and made that organization simply an annex or an ally of the Republican party."

Senator McCarren declared in reply that at a meeting of the Kings county committee he said some things about Hearst. "And if the opportunity presents," he declared, "I shall repeat them When a fellow hits you on the jaw, I don't believe in turning the other cheek. I believe in striking back straight from the shoulder If on another occasion I could make my statements regarding Mr Hearst any more emphatic, I should certainly do so. Mr. Hayes, who is here opposing me, never voted a Democratic ticket in his life I have never voted a Republican ticket I deny that I knifed the ticket at the Buffalo convention. As to Mr Hearst I regard him as a bolter, no myself And the Kings county organization regarded him as a bolter" McCarren concluded by offering a resolution providing that the investigation be extended to all the counties of the state where Hearst ran behind his ticket The amendment was lost and then the motion to investigate the Kings county organization was carried. The investigation committee will be named later.

After the meeting of the committee McCarren said "They can take any action they wish but they cannot remove me and seven other Brooklyn men as members of the state committee. The voters of our district elected us and any court will hold that action looking toward our removal by the state committee would be illegal. I intend to fight every move made and will of course go to the highest courts if necessary."

The state committee also took steps to defend any action that may be taken by the Republicans to overthrow the pluralities which seem to exist in favor of the Democratic candidates on the state ticket from lieutenant governor down.

SOME COMFORT

Found By Bryan in Recent Election. Regrets Hearst's Defeat.

Lincoln, Neb, Nov 10—In a review of recent elections William J. Bryan regrets the defeat of W. R. Hearst in New York, but cannot see wherein President Roosevelt can find any comfort in the vote of the Empire state. Mr. Bryan says the president's personal attack on Hearst was in very bad taste and he insists that the attack did not favorably impress the public. Particularly gratifying to the Democratic heart, says Mr. Bryan, is the return of Missouri to the fold and the result in Oklahoma.

Concerning the attitude of the president in the campaign Mr Bryan says: "The Republicans had an effective cry in stand by the president.' While the record showed that the Democrats in the senate and house stood by the president better than the Republicans, the admirers of the president very generally gave weight to his appeal for a Republican congress, although in making the appeal the president put a personal victory above the reforms that has been advocating Two years from now that appeal will be of no avail, for the president will not be in office after March 4, 1909. Even if he were a candidate—which no friend of his can assume after his repeated declarations—he would have to confront the third term issue and who would say that that issue alone would not lose the president enough votes to make his race hopeless? The popular vote as indicated by the congressional elections shows that the Republicans even now have a narrow margin to go on and that margin will be quickly wiped out if the president allows himself to be drawn into a race for a third term."

Not Prepared to Say.

New York, Nov. 10.—William Schuyler Jackson of Buffalo, Democratic attorney general-elect, declined to say specifically what action he may take toward securing a recount of the vote for mayor of New York last year when W. R Hearst claims that he was elected, but counted out. Mr. Jackson said he does not want to make a statement on that subject but will investigate the subject thoroughly after he has taken office. He was asked if he had not made a specific pledge in favor of a recount of the ballots in New York city last year and replied that he had, but that he pledged himself to an honest ballot and an honest count, to which he would adhere.

Will Vote With Republicans.

Buffalo, N. Y., Nov. 10.—Congressman-elect Peter A Porter of the Thirty-fourth district, is quoted in an interview as saying that he will align with the Republicans in the next congress. In reply to a question Porter said: "I will vote with the Republicans. The Thirty-fourth congressional district is Republican. I was nominated by independent Republicans and elected by them, with the assistance of many good Democrats who rose above partisan considerations. And, finally, I am a Republican myself, so, from every consideration I will be found aligned with the Republican majority in the house."

Ran Off With Returns.

Reno, Nev, Nov 10—Tom Bigfoot, an Indian runner to whom the election ballots and returns of the Wonder mining district were given, disappeared and deputy sheriffs are searching for him On the returns rests the fate of candidates for judge in the Second district and the fate of several Churchill county candidates. It is believed the Indian was intercepted and robbed of the returns and that he fled to the hills through fear of prosecution

Depends On Official Count.

Topeka, Neb., Nov. 10—The official count of the vote cast in Kansas was commenced in each county. Official figures from several counties already in show decided gains for W A. Harris, the Democratic nominee for governor and Governor Hoch's plurality will be cut down to less than 3000 The Democratic state central committee still claims the election of Harris by less than 2000 plurality

Denver For Governor.

Xenia, O., Nov 10—A boom for governor has been launched for Congressman-elect Matthew Denver, who carried the Republican Sixth district by 1400 plurality He reduced the majority in Greene county from 2200 in 1904 to 60. The Xenia Herald, the local Democratic organ, proposes Denver for governor in 1908

A bachelor is forced to wear skirts in Korea and cannot don trousers until he marries

An inability to distinguish red is the most common form of blindness

A LITTLE CUT CAUSES DEATH OF MRS. PERKINS

GANGRENE DEVELOPED AFTER SHE HAD TRIMMED CORN WITH A RAZOR.

PIONEER RESIDENT OF

Hand of Aged Woman Slipped Weeks Ago and Blade Cut of Her Toes.

Mrs. Catherine Perkins, aged years, died at the home of her William Perkins, Friday at Lock the Licking-Knox county line. Her death was due to gangrene.

About two weeks ago Mrs. Perkins was engaged in trimming a corn on her foot with a razor. In some way her hand slipped and a deep gash was cut across the toe. A week or more ago gangrene developed and her condition at one grew serious. Surgical and medical attention were employed and everything possible was done to save her life, but to no avail, and she sank rapidly until death relieved her sufferings at 11 o'clock Friday.

Mrs Perkins was one of the pioneer residents of Lock. She is survived by the following children: Frank Perkins, William Perkins of Lock, Mr. James Miles of Five Corners, Mrs. Mary Trout, and Mrs. Spencer of Mt Vernon. Mr. Perkins' death occurred a number of years ago.

The funeral arrangements have not yet been completed, but the services will be held at the Simons church at Lock

PRIEST IS SHOT

Negroes Quarreled Over Card Game and Priest Tried to Quiet the Trouble on Train.

Huron, S. D., Nov. 10—A crowd of negro laborers on a southbound Milwaukee train quarreled over a game of cards. Rev. John Phelan, a Catholic priest of Sibley, Ia., tried to quiet the trouble when one of the negroes drew a revolver and fired, one shot taking effect in the right side of the priest's head. He was taken to a hospital in Mitchell. The wound is not regarded as serious. Eight of the negroes were arrested. The priest will prosecute them.

BOY CONFESSES

Stafford Springs Lad is Said to Have Admitted Theft of Money as Well as Murder.

Stafford Springs, Conn, Nov 10—Charles Bishop, 18, employed on the farm of Henry Williams, confessed the murder of Mrs. Williams, the farmer's aged wife, whose body was found a pool of blood in her house, according to a statement made by Coroner Fisk. Bishop, it is understood, also confessed to taking money from a trunk in an upper room

Beveridge Spoke.

Indianapolis, Ind., Nov. 10.—Senator Albert J. Beveridge delivered the annual address before the Central Ohio Teachers' association at Tomlinson hall.

DUN'S REVIEW

Business Experienced Customary Interruption During Election Week—Traffic Delay.

New York, Nov. 10.—R. G. Dun & Co.s weekly review of trade says that business experienced the customary interruption during election week, but a more permanent retarding influence was the inadequate supply of freight cars and labor. Many industries are severely handicapped by traffic delays. In other cases there is idle machinery because hands cannot be secured despite high wages offered. This difficulty threatens to reduce the lumber cut materially Several strikes are threatened and one railway system alone has advanced wages to the extent of $1,000,000 monthly. Retail trade is well maintained by lower temperature in some sections of the country and the full employment of labor at all points while wholesale business in holiday goods is very heavy.

More Money Needed For Clothes.

Washington, Nov. 10.—The secretary of the navy will ask congress at the next session for more money to clothe the blue jackets than they are allowed It is found that the $40 of the present allowance will not give the sailors of the navy a sufficient outfit and it has been decided to increase the estimate for clothing by $70,000, so as to permit an increase of the allowance to $50 per man

LICKING COUNTY CORRESPONDENCE

THORNVILLE.

Mr. and Mrs. John W. Anspach of len county, after an extended visit th relatives here returned home on nday.

ohn Watson was in Columbus Mon-

mos Hite was in Marysville on Monday.

rquhar was called to Below last Saturday and Monday on al business.

M. Lynn spent last week daughter, Mrs. John Frant.

M. Rarick is visiting his par-

Ley of Oakthorpe was here

Z. S Poulson is visiting her er in Van Wert county.

y Shelby was in Columbus on day.

r. Watser was the guest of his par-ts over Sunday.

Peter Mechling of Glenford was the guest of his sister Saturday.

Meredith Bros. shipped a car load of hogs Saturday from Thornville.

John Anspach and wife and two grandchildren and J. P. Lynn were the guests of Mrs. Hill near Millersport, Sunday.

Mrs. J. P. Lynn and Mrs. E. E. Paulson were visiting relatives in Columbus a few days last week.

E. E. Paulson and sons Fred and James were in Hebron, Sunday.

Noah Lang has moved into his new house in East Columbus.

VANATTA.

Mr. Del Carpenter moved to Fredonia, Monday.

Mrs. Libbie Vanquisling spent a few days with her nephew, Mr. Harry Gibson, last week.

Several of the young people from here attended church at St. Louisville, last Sunday evening.

Miss Pansy Young spent Sunday with her parents south of town.

Miss Lou Marple entertained Miss Cora Compbell last Tuesday evening.

Mrs. Snyder and Mrs. Vanquisling were the guests of Mrs. Hallisy, Thursday.

The Home and Foreign Missionary Society met last Thursday at the home of Mrs. Vernie Sinsabaugh.

Mrs. Andrew Vanatta, who has spent the summer with friends and relaties here, has returned to her home in Erie, Pa.

Mr. Clint McKenney has moved into his new residence just south of town.

A box social will be given by the schools of this place, in the township hall, Saturday evening, November 10. Ladies please bring boxes.

Mr. and Mrs. Edgar McKinney spent Sunday with Mr. P. W. Wiess.

The Sunday school convention will be held here, November 17.

Miss Elsie McWilliams is spending the week with her sister, Mrs. Harry Tippet.

The boys enjoyed their Halloween at this place by hauling rails and building fences, etc.

Granville R. D. No. 1.

Mrs. Ramey and her sister, Miss Ollie Shaub of Newark, visited Mr. Allen Avery and family, Sunday.

Miss Altha Shaub, who has been in the western States for the past three months, returned home Thursday, after having a very pleasant trip.

Mrs. Lew Edwards visited Mrs. George Case last Monday.

Mr. and Mrs. Brown and family spent Sunday with friends on Louden street.

Miss Rose Jones of Newark, and Bessie Jones of Columbus, spent Sunday with their cousin, Miss Mary Jones.

Mr. Morgan Jones and daughter, Miss Mary, returned after spending a week with relatives in Van Wert.

Allen Avery was in Granville Wednesday evening.

Nort Nichols and family and Miss Catherine Thomas went to Baltimore, Tuesday, in the former's auto

Mrs. Marion Hitt and children spent Sunday with Mrs. Hitt's mother, Mrs. Jones.

Mr. George Daniels and Mr. [illegible] Woolard were in Granville, Wednesday.

Mrs. Thomas Bowen called on Mrs. Miller, Monday evening.

Mrs. Daniel spent Sunday in Newark

A Mountain of Gold

Could not bring as much happiness to Mrs. Lucia Wilke, of Carolino, Wis., as did one 25c box of Bucklen's Arnica Salve, when it completely cured a running sore on her leg, which had tortured her 22 long years. Geatest antiseptic healer of Piles, Wounds, and Sores. 25c at Hall's drug store.

TYPEWRITER PAPER.

When you want good typewriter paper at a low price, see the Advocate Printing Co. We buy our paper in ton lots, dtf

MARTINSBURG.

Mr. O. D. Freese of Trenton, N. J., spent Tuesday with his parents, Mr. and Mrs. J. N. Freese.

Miss Jenella Toland spent Saturday and Sunday with friends in Newark.

Mr. Dwight Tiron has gone to Chicago where he has accepted a position in a wholesale house.

Miss Ethel Baird has resigned her position in the telephone exchange. Her place has been accepted by Miss Effie Stillwell.

Mrs. Belle Dodd and son, Frederick, of Dayton, are guests of Mr. and Mrs. J. F. Shrontz.

Miss Ethel Baird is in Newark taking treatment for her eyes.

Miss Pearl Townsend returned to her home in Columbus Tuesday, after spending a month here for the improvement of her health.

Mrs. A. J. Myers of West Manchester is the guest of Mr. and Mrs. William Shrontz.

Mr. E. F. McClelland and Miss Effie C. Stillwell called on Utica friends Sunday.

Mrs. Nancy Simpson is in Newark the guest of her son, Mr. A. J. Simpson.

Mrs. Dr. Toland, Miss Susie Moore, Miss Emeline Cook spent Tuesday with Mrs. Lou Chilcote of near Utica.

Mr. Krater of Columbus, auditor of the Central Union Telephone Co., was here Tuesday on business.

Mr. Walter Sperry and Miss Ada Ickes of Mt. Vernon, spent Monday as the guests of Mr. and Mrs. N. H. Tilton.

Swell Manhattan Shirts at Geo. Hermann's the Clothier. 9-2t

PERRYTON.

Prof. Chester Marshall of New Concord, visited his sister-in-law, Mrs. G. H. Browne last week.

Captain J. C. Frampton would make a better "real estate" man, if he could only get that "derby hat."

Mr. J. G. Frampton, one of Captain J. C. Frampton's honorable sons was a caller at Newark, last Friday.

Mr. and Mrs. Elias Johns of Newark, spent last week with their daughter, Mrs. Ella Booth.

Messrs. John Martin and A. N. Holman, our two noted singers, were calling at the Martin farm near Brown Dale, last Monday.

Mrs. Mildred Hoover and daughter, Miss Alice, were visitors at Newark, last Friday.

J. G. Frampton & Co., are bailing hay for Joseph Cheney.

Miss Dollie Flenner and lady friends of Newark, spent Sunday at her father's, Mr. Levi Flenner.

Messrs. W. B. Hoover, Adam Rector, Alva Mikesell, Arthur Hoyt and George Meek, were callers at Newark, last Saturday.

Mr. and Mrs. Joe Gardner are rejoicing over the arrival of a daughter.

Frank Hoover of Oak Hill, was a business caller at Laken Neldons, near West Carlisle last Saturday.

Miss Elsie Scanlan of Newark, is spending a few days with her father, Mr. John Scanlon.

Mr. and Mrs. Gay Graham of Dresden, spent Sunday with Mr. and Mrs. Ab Anderson.

Senator Woods and Miss Kilpatrick of Frazeysburg, were riding on our streets last Sunday evening.

Rev. Nuzum will preach at the Church of Christ, Sunday, November 10.

Mr. and Mrs. Melvin McKee of Black Run, spent Sunday with Mr. McKee's parents, Mr. and Mrs. Geo. McKee.

Mr. Moses McKee of West Carlisle, spent Sunday night the guest of O. M. Mikesell and family.

Mrs. George Gault of West Carlisle, spent last Wednesday the guest of her daughter, Mrs. Frank Hoover.

Mr. and Mrs. B. McKee of Black Run, spent Sunday with their parents, Mr. and Mrs. George McKee.

Mr. and Mrs. Charles Smith spent Sunday at Frank McKee's.

Karl Cullison spent from Sunday until Tuesday at Perryton.

Harrison Woover and sisters, Misses Clara and Myrtle, spent Saturday and Sunday the guests of their brother, Festrice Hoover of Newark.

Dr. Loveless is very sick with typhoid fever.

CENTENNIAL.

Mr. J. R. Hass is on the sick list

Mr. Chester Kearns was badly burned about the face Monday. In attempting to relight gas in an engine it exploded, causing the accident.

Rev. Mann of Columbus will preach here November 18. Services at 7:30. Sabbath school before church services.

Mr. O. C. Hoar moved to Mt. Vernon, Wednesday.

Mr. A. P. Riley was a Newark visitor Monday.

Mrs. Benjamin Greca of Chatham, called on Ole Hoar and family last Friday.

HANOVER.

Mr. Rella Pound and Miss Bessie Hamby attended the Heltz wedding reception.

Mr. Gary Patton, who is working in Newark, spent Sunday at his home near this place

Miss Blanche Conger and Mr. Jay spent Sunday the guests of Mr. Frank Fairall and family.

Mr. Arthur Hoit, wife and children Marion and Annabelle, spent Sunday at Reform.

Mr. Alex Baugiman and daughter Stella, were in Frazeysburg on business last Friday.

Miss Delphia Patton spent a part of last week the guest of her grandmother, Mrs. Arch Patton of West Carlisle.

Mr. and Mrs. George Smith and children, Helen and Edwin, Mr. and Mrs. Homer Smith and children Roy and Dollie were visitors at the home of Mr. Charles Smith Sunday.

Mrs. Emma Hamnby and Mrs. J. B. Patton were guests of Mrs. Emma Burkholder last Friday.

Mrs. Laventa Hoit has left for San Francisco, Calif., where she expects to spend the winter with her daughter, Adda.

Mr. George Pinn and little son Lee have returned to their home in Newark, after spending a few days with her parents, Mr. and Mrs. J. B. Rector.

Mr. Lee Kerr, Mr. Gary Patton and sister Dell were guests of Miss Goldie Rector Sunday afternoon.

Mr. William Miller and family have moved to the J. H. McKnight farm.

Miss Lillie Willey was very pleasantly surprised by a large number of her friends gathering at her home on Tuesday evening. An old-fashioned taffy pulling was the feature of the evening.

Mrs. D. H. Magill of Newark, was the guest of Mrs. C. H. Ritchey, Sunday

John Robinson and family will move to Newark this week where they will make their future home. Mr. Robinson has a position with the Panhandle company.

John Predmore of Newcomerstown, spent Sunday at home.

The Walker Club held its last meeting at the home of Mrs. N. C. Fleming, on Tuesday.

The series of meetings were closed in the Presbyterian church Sunday.

Preaching services in the Methodist church on next Sunday at 11 o'clock.

Free Catarrh Cure

Bad Breath, H'Hawking and Spitting Quickly Cured—Fill Out Free Coupon Below.

"My New Discovery Quickly Cures Catarrh."—C. E. Gauss.

Catarrh is not only dangerous, but it causes bad breath, ulceration, death and decay of bones, loss of thinking and reasoning power, kills ambition and energy, often causes loss of appetite, indigestion, dyspepsia, raw throat and reaches to general debility, idiocy and insanity. It needs attention at once. Cure it with Gauss' Catarrh Cure. It is a quick, radical permanent catarrh cure, because it rids the system of the poison germs that cause catarrh.

In order to prove to all who are suffering from this dangerous and loathsome disease that Gauss' Catarrh Cure will actually cure any case of Catarrh quickly, no matter how long standing or how bad, I will send a trial package by mail free of all cost. Send us your name and address today and the treatment will be sent you by return mail. Try it! It will positively cure so that you will be welcomed instead of shunned by your friends. C. E. GAUSS, 7652 Main St. Marshall, Mich. Fill out coupon below.

Free This coupon is good for one trial package of Gauss' Combined Catarrh Cure, mailed free in plain package. Simply fill in your name and post address on dotted lines below and mail to C. E. GAUSS, 7652 Main street, Marshall, Mich.

.....

.....

.....

TYPICAL AUTUMN HUNTING SCENE AT LORD ROTHSCHILD'S SEAT.

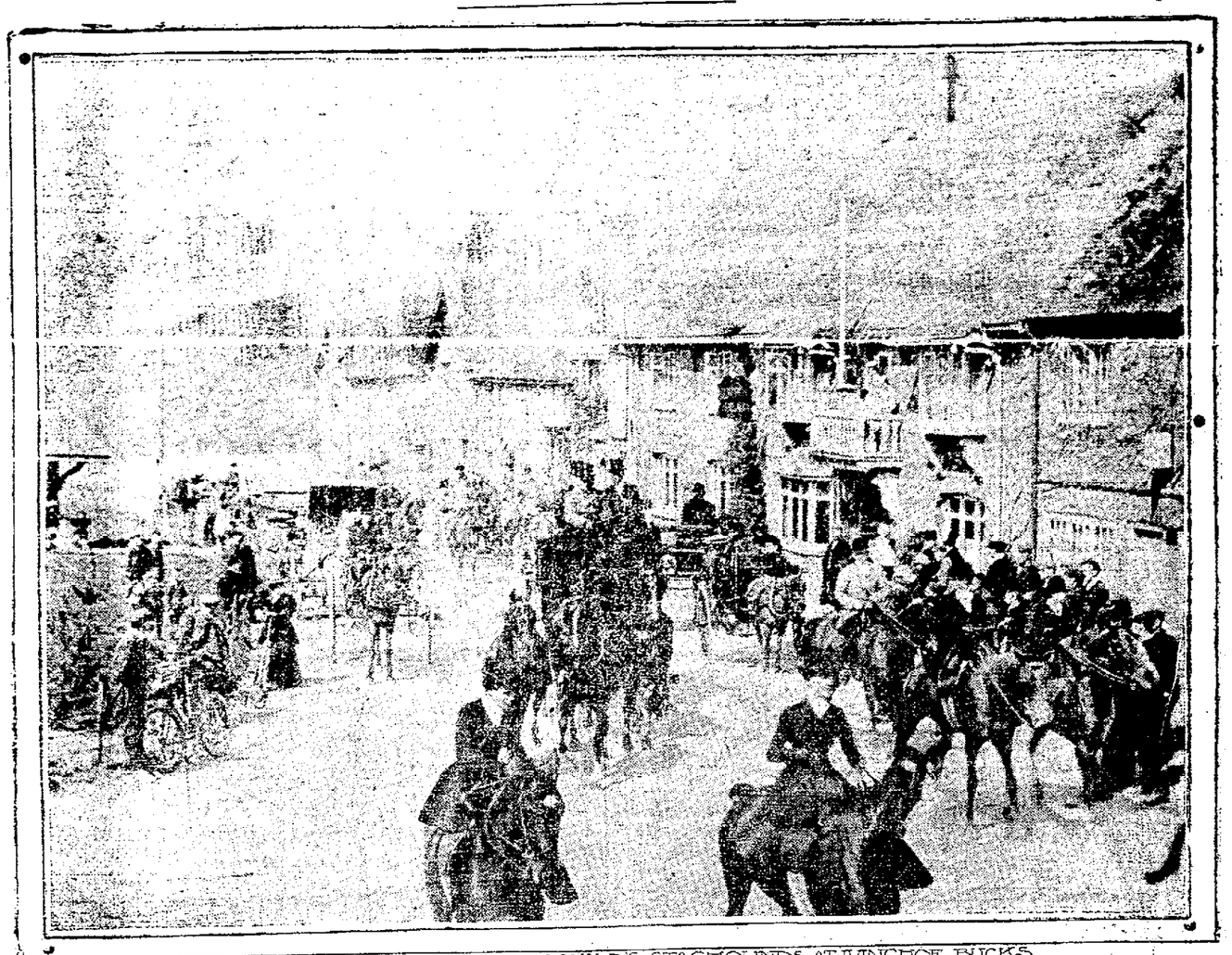

FROM THE BYSTANDER

A MEET OF LORD ROTHSCHILD'S STAGHOUNDS AT WINGHOE BUCKS

WYOMING VALLEY.

Cleve Blade and wife of Linnville spent part of last week visiting Mrs. Blade's sister, Mrs. C. G. Walker.

Mr. H. W. Kuntz of Zanesville will give a lecture on Oddfellowship at the Lutheran church in St. Louisville Saturday evening, Nov. 10 at 7:30 o'clock. Everybody invited.

John M. Berger and bride of Rocky Fork spent Saturday with his brother, Jacob.

Mr. Clyde Hutchison and Prof. Smith of St. Louisville, called on the former's sister, Mrs. W. F. Berger, Sunday afternoon.

Those calling on Nora Weiss Sunday were Mesdames Mary Bullock, Jane Berger, and Misses Cora and Rosa Campbell and Ola Sterrett.

Eugene Bodle spent Saturday night and Sunday in Newark, the guest of his brother, Lafayette.

Mrs. Martha Stewart is visiting her daughter, Mrs. A. M. Coad.

Mr. and Mrs. I. N. Weiss spent Sunday with Mrs. Spicer, of St. Louisville.

C. V. Harriman spent Saturday and Sunday with his cousin, Earl Conkling of Newark.

Herbert Sigler of Newark spent a few days of last week visiting his sister, Mrs. D. H. Berger.

Mr. and Mrs. C. G. Walker attended the sale of Frank Powers, deceased, of New Way, Thursday

D. H. Berger and family spent Sunday with Mr. Berger's niece, Mrs. Calvin Hunt, of St. Louisville.

Mr. C. L. Nethers marketed 77 hogs and 13 fine beef cattle last week.

Last Thursday evening the friends and neighbors met at the beautiful country residence of Mr. C. G. Walker, to remind him that he had reached the fiftieth mile stone of his earthly pilgrimage. The evening was pleasantly spent in neighborhood gossip, interspersed with splendid music, rendered on the phonograph. All departed at a late hour, feeling it was good to be there and wishing Mr. Walker may live to see many more of the milestones of life.

Mr. David Goff and daughter, Anna, of Newark, and Mr. Bose Grene of Union county, and Mrs. Jesse Coffman of Newark, visited at the home of D. H. Berger's last week

Eugene Hudnell of St. Louisville, spent Sunday visiting Harry and Jesse Berger.

Mr. and Mrs. Jacob Berger visited Mr. Berger's sister in St. Louisville Sunday.

John Allbaugh and family visited at the home of George McPeek, near Utica, Sunday

LONG RUN.

Quarterly meeting will be held at this place next Saturday and Sunday.

Mr. and Mrs. Perry Billman and Mrs. Rachel Baker spent Sunday at the home of J. O. Thompson.

Mr. and Mrs. Amzi Billman, Mr. and Mrs. I. L. Edwards took dinner with Mr. and Mrs. Brook Snelling, Sunday.

Mr. and Mrs. Nelson Wilkin spent Saturday and Sunday in Newark, the guests of the former's parents.

Mrs. Osa and Ura Danielson spent Sunday at the home of Eliza Nesbit

Mr. and Mrs. J. C. Miller took dinner at the home of O. N. Thompson Sunday.

Mr. and Mrs. J. Baker have returned home from Berea, Ky., where they spent two weeks with Mr. and Mrs. T. A. Edwards.

JUG RUN.

Mrs. Amelia Van Winkle, after spending a month with her daughter, Mrs. David Mossholder, in Newark, returned to her home Wednesday.

Mr. and Mrs. Laird Dugan and son, John, were guests of Mr. and Mrs. E. D. Rinehart, Friday evening.

Miss Grace Oxley called on Mrs. R. A. Rinehart Friday.

Mrs. Laird Dugan and Miss Mamie Farquahr spent Thursday with friends in Bladensburg.

Miss Blanche Van Winkle is spending the week with her aunt, Mrs. Martha McKee, near Bladensburg.

Miss Grace Oxley spent Saturday and Sunday with her friend, Miss May McKee, near West Carlisle.

Mr. and Mrs. R. A. Rinehart and daughter, Rosamund, spent Monday in Newark.

Mr. and Mrs. E. C. Howell made a business trip to Mt. Vernon, Saturday.

Mr. Charles Oxley and sister, Nora, spent Sunday with relatives in Newark.

Mr. William Frampton and Mr. Frank Mizer are engaged in hauling telephone poles for Mr. Wm. Howell.

Mr. and Mrs. Madison Billman and children, Mr. and Mrs. Walter Clark and daughter Jennie, were guests of their parents, Mr and Mrs. George Underwood, Sunday.

Mrs. Malinda Clark of Utica was very pleasantly entertained at the home of Mr. and Mrs. R. A. Rinehart Saturday night

Miss Anna Van Winkle called on Miss Rosamund Rinehart Saturday evening

Laird Dugan made a business trip to Cooperdale, Monday.

Master George Fleming of Perryton, is spending a few days with his grandparents, Mr. and Mrs. George Oxley.

Mr. and Mrs. Jay Frampton called on Mr. and Mrs. William Magruder, Sunday evening

Mr. and Mrs. E. D. Rinehart, Mr. and Mrs. R. A. Rinehart and daughter Rosamund, visited Mr. and Mrs. Jay Frampton.

FOR TRAVELERS

and those who find it not convenient to use **FATHER WILLIAM'S INDIAN TEA**, will receive the same excellent results from using **FATHER WILLIAM'S INDIAN HERB TABLETS.** They are made from the same pure Herbs, and are a mild laxative but not a racking cathartic.

For CONSTIPATION, SICK HEADACHE, INDIGESTION, DYSPEPSIA, SICK STOMACH, BILLIOUSNESS and MALARIA, they will be found invaluable. They are positively the best LIVER REGULATOR known. 25 doses, 20 cents; 50 doses, 35 cents. W. A. Erman & Son, Third st. and Union and W. Main sts. 3

The value of the natural gas produced and sold in this country in 1905, exceeded that of any previous year by $3,066,099.

CHARGES FOR OBITUARIES AND CARDS OF THANKS

Readers will kindly take notice that there is a charge of 5 cents a line (6 words to the line) for all obituaries exceeding 15 lines, (90 words). We print all obituaries less than 15 lines in length free of charge. Cards of thanks we charge 5 cents a line (6 words to the line). The minimum charge for card of thanks is 25 cents.

TOBOSO.

Mr. and Mrs. Jacob Houker of Newark, Mr. and Mrs. Benson Nethers, Dr. and Mrs. Harry Postle, and son, Wendell, of Black Hand; Rev. Frank McGlade of Hebron, and Mr. Lewis Cartual of Brushy Fork, were the guests of Mr. and Mrs. W. P. Weakley and family, Sunday.

Mrs. Johnson Devore is very ill at this writing.

Miss Ada Brill of Newark, was the guest of Misses Mary and Ida Check, Sunday.

Earl Frizzell, who has been sick is some better.

Messrs. Arthur Orr, Harry Baker, and Clay Loughman of near Gratiot attended church at this place, Sunday night.

Mr. Leonidas Handley of Route No. 1, has purchased a fine Edison phonograph.

The infant son of Mr. and Mrs. Frank Claggett of Route No. 1, is sick.

Misses Mary Cheek, Mary McFarland, and Mr. Thomas Simpson spent Sunday with the latter's sister, Mrs. Rachel Shaffer, who is very ill at her home near Nashport.

Mrs. Clara Van Sickle of Columbus, spent a few days last week at Henry Cheek's.

Mr. and Mrs. Ira George and children of Nashport, spent Sunday wth Messrs. George and Philip Devere, Sunday.

Mr. Goodsel Hawarth did a fine job of papering at the church last week. The committee are receiving a great deal of praise in their choice of the paper and paint.

Miss Maud Penney has returned home after a pleasant visit with friends in Columbus.

AMERICA'S CHAMPION MARKSMAN RECOMMENDS

ZELL

TRADE MARK

NERVE TABLETS

Sergeant Orr's Letter

Nerve troubles are real. They lead to disastrous results. That may happen to any one. Zell Nerve Tablets feed starved nerves. That's why they restore perfect health. They build nerve strength. They tone up the nervo-spinal system and make rich red blood.

Read what Sergeant Orr, winner of the Sea Girt championship medal for rifle shooting, says about Zell Nerve Tablets:

NEWARK, OHIO, Sept. 18, 1905.

THE ZELL DRUG CO., Galion, Ohio.

Gentlemen.—I want to express to you my appreciation of your valuable Nerve Remedy.—Zell Nerve Tablets. When I began practicing for the annual State Shoot last summer, I was weak, nervous, and far from condition for such an ordeal. I decided on your remedy as the proper one to use in my case, and used it constantly during my practice and during the shoot, and was highly gratified to be able to win the championship of Ohio in this shoot, and to be selected as one of the contestants in the National Military Competition Shoot at Sea Girt.

My success I attribute largely to the use of your remedy and continued use of them up to and during the Sea Girt Shoot, and give it credit for assisting me very materially in the winning of the title which I now bear, the Champion Military Rifle Shot of the United States.

I regard your remedy as a most valuable one, and would advise any one needing a Nerve Remedy to at least give Zell Nerve Tablets a trial.

Very truly,
(Signed) SERGEANT CLARENCE E. ORR,
Company G, 7th Regiment Ohio National Guard, Newark, Ohio.

Price, 50 cents a Box. Sent to any address in a Plain Package

ZELL DRUG COMPANY, GALION, OHIO

SOLD AND RECOMMENDED BY

R. W. SMITH. DRUGGIST, NEWARK, OHIO.

There are Yarns, and Yarns

but the LION Brand beats them all. If you use it once, you'll know. We have HOSIERY, Underwear and Corsets. Corsets for every figure at from 50c to $5 00.

LEVITT & BOWMAN

WOMEN'S FURNISHINGS 17 W. CHURCH ST.

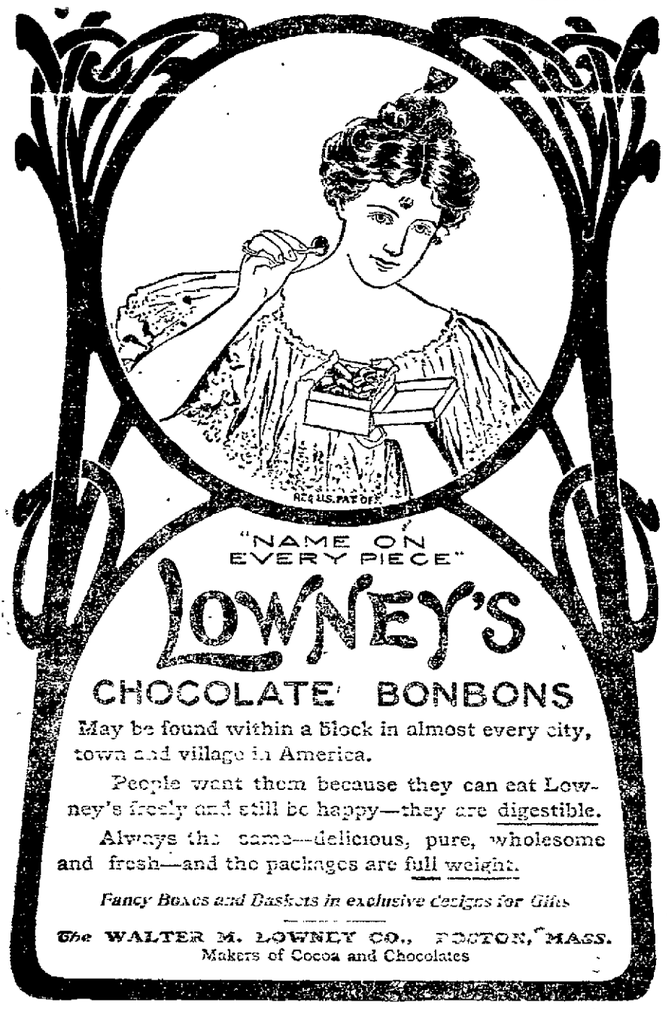

"NAME ON EVERY PIECE"

LOWNEY'S

CHOCOLATE BONBONS

May be found within a block in almost every city, town and village in America.

People want them because they can eat Lowney's freely and still be happy—they are digestible.

Always the same—delicious, pure, wholesome and fresh—and the packages are full weight.

Fancy Boxes and Baskets in exclusive designs for Gifts

The WALTER M. LOWNEY CO., BOSTON, MASS.
Makers of Cocoa and Chocolates

A NEW RECORD!

Why pay 35c, 60c or $1 00 for a new phonograph record, when I will trade you a new one for an old one. Edison, Columbia or Victor records sold or exchanged. I have both cylinder and disc record machines to play records for you

Phonographs Repaired. We Fix Anything

Novelty Repair Shop

New Phone 1591 White. 59 East Main Street
OPEN EVENINGS

The Latest and Greatest Improvement of the Writing Machine is The New Escapement of the

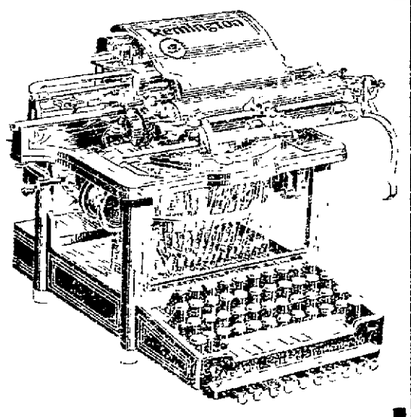

Remington Typewriter

It sets a new standard for LIGHTNESS OF TOUCH, SWIFTNESS OF ACTION and PERMANENT EXCELLENCE OF WORK.

The NEW REMINGTON MODELS also have a New Variable Line Spacer, New Side Guide, New Two Color Lever and other important improvements.

Remington Typewriter Company

325-327 Broadway, New York—Branches Everywhere.

YACHT IN WHICH COMPANY OF ACTORS WILL MAKE TOUR IN SOUTH

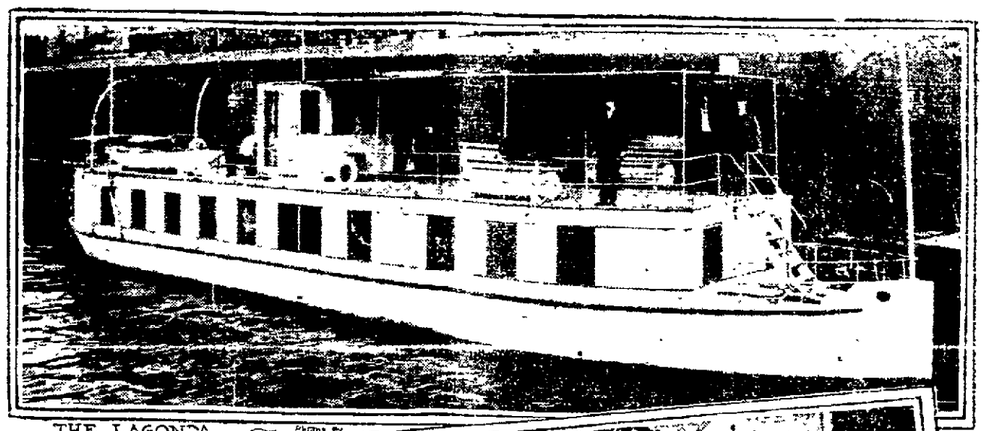

THE LAGONDA

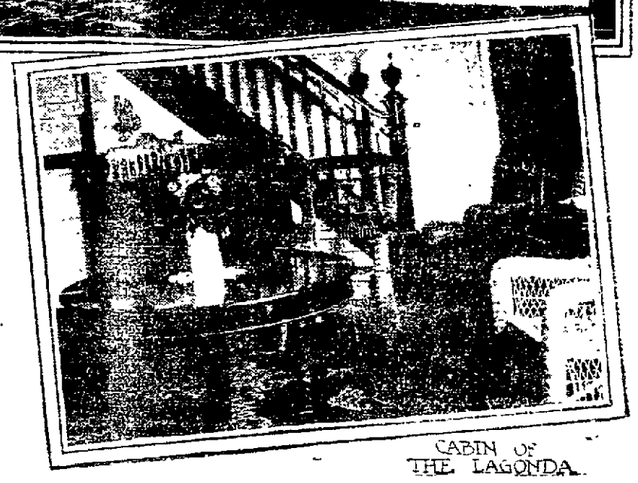

CABIN OF THE LAGONDA.

New York, Nov. 10.—Anyway, as one of them expressed it, the actor folk aboard the good ship Lagonda, which cleared for Southern ports today, there to afford the natives the delights of the theater, will not have to worry about walking back to Broadway—all they'll have to fear will be swimming.

Everybody has heard of the actors whose companies travel in "special trains." It remained for Cheiso Peruchi, an American despite his name, to take his troupe about in a private yacht, for the Lagonda is a well appointed single screw vessel, with the accommodations for fifteen persons, calculated to satisfy the most fastidious, let alone actors to whom "the road" usually means discomfort if not hardship.

Peruchi, announced by his posters to be "a strong favorite in the Southland" is not without theatrical experience. He bought the Lagonda in Sandusky, O., and brought her here under her own power through Lake Erie to Buffalo, then through the Erie canal into the Hudson

Captain Quinn commands the vessel, which is about 80 feet long with a 17 foot beam The company will strike the Delaware-Raritan canal at Amboy and work down the Delaware river to the Delaware-Chesapeake canal and into the Chesapeake bay to Norfolk, Va. There the vessel will go through the Dismal Swamp canal and emerge at Cape Lookout to take the outside route to Jacksonville.

The cruise will be continued along the coast and to the Bahamas, and it will last well into April. A repertoire of seven pieces is provided, and everything needed for the performances including the actors, will be carried aboard the yacht, except an advance agent, Maurice Brown Kirby who will go ahead by rail.

ST. LOUISVILLE.

The teachers of Vanatta will give a box social at the township house, Saturday evening of this week. The proceeds go towards buying a school library. Everybody invited. Let the boys bring the girls, and the girls bring well-filled baskets

Mrs. Peter Sparks and daughter Rosa were Homer guests Sunday.

The third number of the St. Louisville lecture course will be given next Monday evening, Nov. 12. The entertainment will be held in the M. E. church and will be in charge of the Ball Concert company. This company consists of Walter Bentley Ball, soloist, Miss Gillmore, pianist, and Miss Clinkenbeard reader. The public is cordially invited to be present.

Mr. and Mrs. William Kerrigan are moving into the Tuttle property.

Messrs Arthur Harris and Harly Hughes, and Misses Gertrude Smith and Della Hughes attended church at Utica Sunday.

The Ladies' Aid society of the M. E. church will give a box social at the church Thursday evening of next week, Nov. 15. You are invited to be present.

Arrangements are being made to send representatives to the Newton Township Sunday school convention, to be held at Vanatta, one week from Saturday and Sunday, November 17 and 18.

Messrs. Earl Neibarger and Herbert Parr attended the evening session of the Sunday school convention at Eden Saturday.

A rig driven by Messrs. Rathbun and Banks of Utica was struck south of town by the Hulshizer auto, Sunday about noon The usual result followed. The horse ran away and the occupants of the rig were thrown out, the latter being severely bruised The horse was caught by citizens here and returned to its owner.

The smiling countenance of Mr. Will H. Miles, formerly superintendent of schools here, now assistant county treasurer, was seen in our midst, Monday evening

10 HOUR COLD CURE

Is the most rapid, safe and certain remedy for fresh or chronic Colds Coughs, Catarrh, Sore Throat, Tonsillitis, Laryngitis, Hoarseness, Bronchitis, Asthma, and La Grippe, contains no injurious and habit-forming drugs It does not irritate the stomach nor depress the heart. Easy and pleasant to take. Extra large, full-sized bottles, 25 and 50 cents. Money back if not satisfied. For sale by all grocers. tts-tf

Read the Advocate Want Column.

PLEASANT VALLEY.

Rev Mr Watson filled his appointment here Sunday morning and took dinner with Mrs. Emma Varner.

Mr. and Mrs William Miller of Forest Glen spent last Thursday at the home of G. W. Priest

W. O. Beckham's sale was well attended last Thursday.

Mr. and Mrs G. W. Priest and Mr. and Mrs A. G. Flenner spent last Thursday evening at O. T. Booth's.

Mr and Mrs W. H. Booth, and Mrs. Sarah Weekly, Mrs. Emma Varner and Mrs. J. E. Divan and children spent Sunday afternoon with Mrs. Willis Priest.

Mr. and Mrs. C. E. Booth and children of Perryton, spent Sunday at the home of O. E Booth

Mrs H. W. Priest and daughter, Lizzie, spent Tuesday at the home of Willis Priest

Perry Cullison spent Sunday and Monday with friends at Appleton

Mrs. J. C McCartor and Mrs Wm Priest spent Tuesday afternoon at the home of Willis Priest

Mrs. J. E. Dorsey is on the sick list.

Mrs. Willis Priest is slowly improving

Men's Underwear that has no equal at the price at Geo. Hermann's, the Clothier. 9-2t

BLACK AND WHITE

BY WALTER WELLMAN

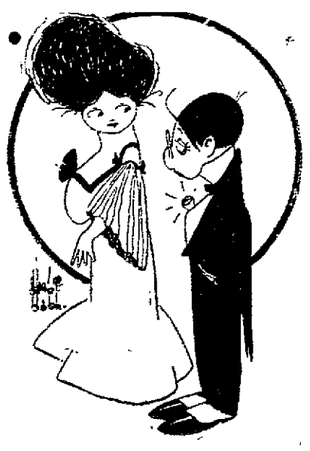

She—I only married you because I pitied you.
He—Well, everybody pities me now.

WOULD BE MORE STRENUOUS.
He—And would you throw me down like this?
She—Not if I were struggle.

CROTON.

Sunday was observed as Old Folks Day at the M. E. church. It being an ideal day, there was a large attendance. The church was decorated with bunting, potted plants and flowers, and the space around the rostrum filled with easy chairs for all the older people. Rev. Mr. Smith delivered a very able sermon, especially suited for the occasion which was highly appreciated.

The Mathena Concert company gave a splendid entertainment Tuesday evening at the Diciple church, it being the first on the lecture course.

Mrs. Malinda Miller of Cardington is visiting friends here

Mrs. D. D. Pryor is on the sick list this week.

Mrs. Mary Courtney and daughter, Mattie, of Morgantown, W Va., are visiting with relatives and friends here.

Mrs. W. A. Dobbyn, who spent the summer in New York with her son, arrived home Saturday

Rev. Mr. Nichols of the North Congregational church, Columbus, occupied the Congregational church here Sunday morning and evening

Mr. Edward Stoughton of Columbus spent Sunday with friends here.

Mr and Mrs. C. M. Seigfried of Mt. Vernon spent Sunday with Seigfried's parents.

Mr. Simeon Seigfried of Newark was here over Sunday with friends and relatives.

Miss Joan Jacobis is visiting relatives in Westerville.

R. F. D. No. 9.

Rev. O. C. Wright of Columbus filled Rev. Mr. Burgett's appointment at Mt. Gilead church on Sunday morning.

Mr. Will Francis and family spent Saturday and Sunday with W. S. Francis and wife.

Rev. O. C. Wright of Columbus spent Sunday with Mr. John Jamison and family.

Mr. Ray Jones was very pleasantly surprised on last Saturday night, when a number of his friends came unexpectedly and helped him celebrate his twenty-first birthday anniversary.

George Deweese who has been quite ill with typhoid fever, is better.

Mrs Lida Dennis and children spent Sunday with Mr. Charles McKnight and family.

Miss Emma Phillips of London Hollow spent Sunday with Miss Grace Richards.

Mrs. G. F. Priest entertained last Sunday Mr. Burt Williams and family, Mr. John Debevoise and Wallace Moats of Newark, Mr. Claude Williams of Denison.

Clay Haythen and Charles Priest visited the latter's parents.

Mr. and Mrs. William Hayden visited Mr. and Mrs. F. M. Mill of Route 5.

Mr. and Mrs. Emmett Patterson left Wednesday for an extended visit with relatives.

Mr. and Mrs. Thomas Parenter of Cambridge visited P. O. Wright and family of Palmerton

Mrs. Futerson of Hanover visited over Sunday with her daughter, Mrs. T. H. Palmer of Palmerton

Miss Emma Phillips and Miss Eva Pickett spent Sunday with Miss Grace Richards.

State of Ohio, City of Toledo, Lucas County, ss.

Frank J. Cheney makes oath that he is senior partner of the firm of F. J. Cheney & Co., doing business in the City of Toledo, County and State aforesaid, and that said firm will pay the sum of ONE HUNDRED DOLLARS for each and every case of Catarrh that cannot be cured by the use of Hall's Catarrh Cure. FRANK J. CHENEY.

Sworn to before me and subscribed in my presence, this 6th day of December, A. D. 1886. A. W. GLEASON, (Seal) Notary Public.

Hall's Catarrh Cure is taken internally, and acts directly on the blood and mucous surfaces of the system. Send for testimonials free.

F. J. CHENEY & CO., Toledo, O.

Sold by all Druggists, 75c.

Take Hall's Family Pills for constipation.

WEST CARLISLE.

There was a large attendance at the festival here Saturday evening and all report a fine time.

The Misses Hattie Russell and Fern Schooler contemplate a business trip to Zanesville this week.

Mr. William Noland has returned home from Newark where he has been employed this summer.

Mr. and Mrs. C. E. Moore entertained the following Sunday: Mr. and Mrs A. W. Garner and son, and Mr. and Mrs Thomas McKee.

Mrs. Lawrence Magruder of Zanesville, is visiting friends here

Miss Luna Graham is spending this week with her sister, Mr. E. S Crawford.

Mr. Walter Howell is teaching school at Cooperdale.

Messrs. Lawrence and Chester Lake spent Sunday with their grandmother, Mrs Patton.

Miss Mary McKee spent Monday evening with Miss Schooler.

Postmaster Robbed.

G. W. Fouts, Postmaster at Riverton, Ia., nearly lost his life and was robbed of all comfort, according to his letter, which says: "For 20 years I had chronic liver complaint, which led to such a severe case of jaundice that even my finger nails turned yellow; when my doctor prescribed Electric Bitters; which cured me and have kept me well for eleven years." Sure cure for Biliousness, Neuralgia, Weakness and all Stomach, Liver, Kidney and Bladder derangements. A wonderful tonic. At F. D. Hall's drug store. 50 cents.

Hay's Hair Health

HAIR-HEALTH TRADE MARK

NEVER FAILS to RESTORE your HAIR to its NATURAL COLOR.

"Am delighted with bottle sent me. Being so young, it almost killed me to have my hair getting white long before I was an old woman; but thanks to HAIR HEALTH, no gray hairs can appear on my head. Have not used all of one bottle." CLARIBEL MASON, Nuttleburg, W. Va.

FREE cake of HARFINA SOAP with each bottle and this ad. for 50c. at the following druggists:

City Drug Store; Erman Drug Co.; Johnson; Crayton; Hall; R. W. Smith.

Piano Bargains

We have a few slightly used Pianos and Organs that we are offering for a few days at special low prices. Our line of new Pianos are of the latest styles. We are selling these also at prices that will induce you to buy.

Sheet Music, 10c a copy.

UNION MUSIC CO.

37 CHURCH STREET.
Newark.

R. I. Francis, Manager.

JOSEPH RENZ.

NOTARY PUBLIC. REAL ESTATE AND INSURANCE.

Office No. 7 1-2 West Side Square, over Sample Shoe Store.

Deeds and mortgages written. All business entrusted to me will be promptly and carefully attended to.

BLOOD POISON is the worse disease on earth, yet the easiest to cure WHEN YOU KNOW WHAT TO DO. Many have pimples, spots on the skin, sores in the mouth, ulcers, falling hair, bone pains, catarrh, and don't know it is BLOOD POISON. Send to DR. BROWN, 925 Arch St., Philadelphia, Penn, for BROWN'S BLOOD CURE. $2 00 per bottle; lasts one month. Sold in Newark only by HALL, the Druggist, 10 North Side Square.

CHICHESTER'S ENGLISH

PENNYROYAL PILLS

THE DIAMOND BRAND.

Ladies! Ask your Druggist for Chi-ches-ter's Pills in Red and Gold metallic boxes, sealed with Blue Ribbon. Take no other. Buy of your Druggist and ask for CHI-CHES-TER'S ENGLISH, the DIAMOND BRAND PILLS, for 25 years regarded as Best, Safest, Always Reliable. Sold by Druggists everywhere.

Chichester Chemical Co., Philadelphia, Pa.

HICKS'

CAPUDINE

CURES ALL ACHES

And Nervousness

Trial bottle 10c At drug stores

Sold by W. A. Erman & Son.

Russo Rheumatism Cure

Is not a temporary relief, but cures to stay cured. The first three doses gives relief and if taken regularly will effect a permanent cure. Come in and let us tell you about it. For sale at

Crayton's DRUG STORE.

Palace Rink

CEDAR STREET.

TED D. DAKEN.. ... Manager.

3--GREAT GAMES--3

—OF—

POLO

Monday, Wednesday, Friday

NOVEMBER 12, 14, 16.

NEWARK REGULARS VS. RESERVES

Games called at 8 30 p m
Skating before and after game.

Admission 25c
Skating 10c
SKATING UNTIL 10 P. M.

It's a Fact

a Well proven Fact, that

RHEUMATOL

IS THE BEST RHEUMATIC CURE ON THE MARKET.

It is a preparation made from the prescription of an old Michigan physician, a prescription brought to our store more than fifteen years ago, and since the death of that physician, we have taken the liberty of giving the public the benefit of his knowledge of the cure of RHEUMATISM.

MOREOVER, we know so positively, just what the remedy will do, that we offer and will return to you your money in the event that you are not cured, for IT WILL CURE ANY CASE OF RHEUMATISM.

Ernest T. Johnson

Druggist.

No. 10 Warden Hotel Block.

NEW

White and Yellow Corn Meal, Hominy, Hominy Grits, Buckwheat, Navy Beans, Flour, Grain Baled Hay, Straw and Poultry Supplies at

KENT BROS

22 W. Church, Both Phones

PATENTS.

SHEPHERD & PARKER,
N. E. Cor. Long and High Streets, Columbus, Ohio.

We procure patents on inventions. Information free. We will meet inventors at our office any evening up to 10 p. m. if advised by postal or telephone of their coming. We have numerous letters on file, from manufacturers who desire to buy patents. These are open to inspection of all inventors. 10-12tt

J. V. HILLIARD,

Attorney-at-Law, practices in all the State and U. S. and Circuit Courts. Prompt attention given to settlements of estates. Notary Public in office. 36 1-2 West Main street, in Wolfe Block.

We Do The Best Work

In the city along all lines of DYEING, CLEANING, PRESSING and REPAIRING of LADIES' AND GENTS' CLOTHES of every description. Plumes dyed and cleaned. Satisfaction guaranteed. Call or phone the

Newark Steam Dye Works

T. S. BRIGGLE, Proprietor.
111 West Main Street.
Citizens Phone 508—Bell 858-Y.

ALONZO SOUSLIN IS GETTING WELL

ATTENDING SURGEON BELIEVES EX-NEWARK GROCER WILL MAKE GOOD RECOVERY.

In an Accident at Dayton Cash Register Plant Recently Souslin's Neck Was Broken.

Alonzo Souslin, the former Newark grocer, who recently broke his neck in an accident at the National Cash Register works in Dayton, is getting along nicely in the Miami Hospital at Dayton. The Advocate is just in receipt of the following message from Dr. Howard H. Herman, 111 North Jefferson street, Dayton:

"Mr. Souslin asks me to write you concerning his condition. He is getting along nicely and unless something unforeseen occurs will make a good recovery."

You will never tire of Mrs. Austin's Pancakes. A fresh supply now on hand at your grocers.

Some extra special values on Boys' and Children's Suits at Geo. Hermann's, the Clothier. 9-2t

HEBRON.

The Christian Endeavor Society of the Church of Christ will have a special program for Sunday evening, and which will be very interesting. Everybody welcome.

The Rev. Mr. Tibbles and wife returned home Monday evening from Somerset where they were in attendance at the dedication of the new M. E. church.

Mrs. Byron Buckland, Mrs. John Richards, Mrs. George Taylor, Mrs. Dudley Avery, Mrs. Elhana Puffer, Sr., Mrs. Jared Lemley and Mrs. D. P. Burch of Hebron, joined the "Licking Circle" Wednesday at the home of Mrs. Dudley Taylor. The afternoon was very pleasantly in sewing for Mrs. Henry Lorenze and two children, who were unfortunate in losing the entire contents of their home when the building was consumed by fire Saturday night.

Mrs. Esther Wells, who fell from her wheel chair a few days ago, and sustained a badly sprained hip, is considered in a very critical condition.

Rev. E. P. Kempher, who has been holding a series of meetings at Proctor, W. Va., returned here Wednesday.

Darl Stoltz and wife spent Wednesday with his parents near Rushville.

Another wedding is rumored to take place soon in the West End.

Thomas White suffered a stroke of paralysis and is lying in a serious condition at his home on the East Side. His son, D. C. White and granddaughter, Mrs. Charles Durkes of Newark, are at his bedside.

M. W. Davis lost a valuable cow last week.

Miss Addah House is moving to Newark this week.

F. S. Lees and family of Newark spent Sunday at the home of M. W. Davis.

Elder Casey of Indiana is holding a few days meeting at the Baptist church.

J. P. Swisher is visiting his brother at Denver, Col. Mrs. Swisher is with her mother at the home of Mr. Ora Green during the absence of her husband.

The many friends of Miss Nellie Harter are pleased to learn that she passed a successful operation at Newark and is now improving nicely.

Messrs. Bryant Hawke, C. A. Swisher and Charles Pence visited the Rev. W. A. Mitchell at his home in Roseville, Sunday.

Mrs. Rebecca Jones purchased a lot in the west end of Miss Adda House's land and contemplates erecting a dwelling house.

Miss Hattie Funk of Newark is the guest of Miss Jane House at Cedar Hill.

General R. C. Shaver, one of the few surviving commanders of the Confederate army, is practicing law at the age of 75 years, at Mena, Ark.

No less than 7,875 artisans and laborers were employed on government co-operative works (roads and railways) in New Zealand, during May.

Boys of Tenquin wear a long red sash to which a purse, embroidered with glass beads and gold thread, is attached.

Stop Drinking!

Orrine Will Destroy all Desire for Whiskey or Beer.

A Michigan druggist, H. G. Coleman, has made a thorough study of the various cures for the liquor habit, and gives this as a result of his investigations. "Before taking the agency of Orrine, I went to a considerable trouble to learn about it and become confident that it was a thoroughly honest preparation and put out by a reliable firm."

Write for free book on the care of alcoholism to the Orrine Co., Washington, D. C. Mailed sealed. Orrine costs but $1 per box.

Orrine is sold and guaranteed by Hall's Drug Store.

The Best $2.00 and $3.00 Hats are sold by Geo. Hermann, the Clothier.

DUCHESS OF MANCHESTER STUDENT OF BUDDHISM.

THE DUCHESS OF MANCHESTER AND HER SON LORD MANDEVILLE

The Duchess of Manchester, who was Miss Helen Zimmerman, daughter of a wealthy Cincinnati railroad man, has become a conspicuous figure in English society. The young American Duchess has been lifted into social prominence since her marriage to the head of the Montagu family by her mother-in-law and her husband's grandmother, the Duchess of Devonshire.

Miss Zimmerman's marriage was among the most romantic of the many that have taken place in recent years, between American heiresses and British noblemen, and the devotion of the couple is frequently commented upon. When their son and heir, Lord Mandeville, was christened, Queen Alexandria acted as sponsor, and the young mother was for the first time presented to Her Majesty. Since that time the Queen has shown special favor to the Duchess.

The son of the Duke and Duchess is now four years old, and he is one of the most important of the Queen's many godsons. The first of his Christian names is Alexander. In the picture he is shown standing at his mother's knee.

The Duchess of Manchester is exceptionally clever. She claims kinship with George Eliot, the writer. In her girlhood days she was much in literary society and she now takes great interest in Buddhism and other Oriental religions.

NEWTON CHAPEL.

Mr. Wm. Hughes of Shawnee, spent a few days last week with his daughter, Mrs. O. G. Pound.

Mr. and Mrs. Levi Lynn and family spent Sunday with relatives at Nashport.

Mr. and Mrs. Stanley Montgomery have returned from an extended trip to Niagara Falls, New York City, Philadelphia and Washington.

Mr. Artie Lambert called on friends in this vicinity, last Sunday.

Mr. and Mrs. Charles Wilson called at Joseph Pound's, Sunday.

Mr. Barney Harris and family moved into Mr. Stewart Barnes house last week.

Mrs. Joseph Stewart and Mrs. Mattie Stewart spent one day last week at the home of Mrs. Martha Evans.

Fortunate Missourians.

"When I was a druggist at Livonia, Mo.," writes T. J. Dwyer, now of Graysville, Mo., "three of my customers were permanently cured of consumption by Dr. King's New Discovery, and are well and strong today. One was trying to sell his property and move to Arizona, but after using New Discovery a short time he found it unnecessary to do so. I regard Dr. King's New Discovery as the most wonderful medicine in existence." Surest Cough and Cold cure and Throat and Lung healer. Guaranteed by F. D. Hall, Druggist. 50c. and $1. Trial bottle free.

Found— The Best assortment of Swell Overcoats for men at Geo. Hermann's, the Clothier. 9-2t

NOTICE TO THE PUBLIC.

My wife, Lillie B. Bach, having left me without just cause, I hereby notify all whom it may concern, that I will not be responsible for any debts contracted by her against me, and none of my accounts are to be paid to her by my creditors.

9-2t FREDERIC L. BACH

CENTRAL CITY.

"The Passing of the Indian," a stereopticon entertainment will be given at the Central City chapel on Friday evening, Nov. 9 beginning at 8 o'clock for the benefit of the young men's Sunday school class.

Mrs. Price of Hebron is visiting relatives here this week.

Mr. and Mrs. Harvey Lawyer spent Sunday in Hebron, guests of Mr. and Mrs. Cully.

Mrs. Elmer Guthridge and little son of the Avalon Addition visited Mrs. C. Forry of Hanover, Thursday.

Miss Pearl Kinney is spending the week in Columbus.

Miss Helen Young, who has been ill the past week, is much improved.

Mr. and Mrs. Thomas Sands and children of Newark spent Sunday with Mr. and Mrs. H. K. McGinnis.

Mrs. John W. Fulton was called to Granville this week on account of the illness of her mother, Mrs. [illegible]

Mrs. Murray Cool[illegible] and son, Wayne, of Glenford, spent a few days last week with her parents, Mr. and Mrs. J. H. Orr.

Mrs. H. K. McGinnis entertained the Larkin club Wednesday afternoon.

Mr. and Mrs. Gilbert Fulton are entertaining relatives from California this week.

IF YOU STUDY

The underlying principles of The Buckeye State Building and Loan Company, you will be convinced of its absolute safety. The Buckeye takes no chance of loaning money deposited with it, but loans all money only on first mortgage on homes, the safest of all mortgage loans. The assets of this progressive, conservative company are now over one million five hundred thousand dollars. Your patronage solicited. Five per cent paid on time deposits. Rankin Building, 22 West Gay Street, Columbus, Ohio.

Men's Underwear that has no equal at the price at Geo. Hermann's, the Clothier. 9-2t

DAMAGED WARSHIP.

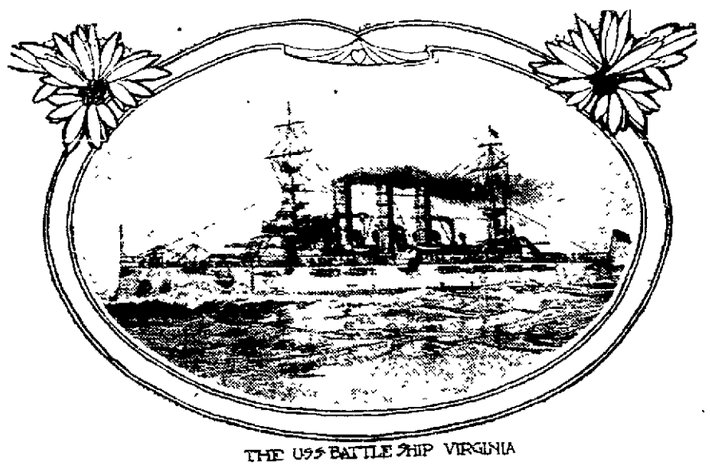

THE USS BATTLESHIP VIRGINIA

Powerful war ship of the United States Navy, which was rammed and badly damaged Saturday by the Monroe of the Old Dominion line.

CONGRATULATIONS FOR MR. ASHBROOK

WARM LETTER RECEIVED FROM EX-POSTMASTER J. M. ICKES OF NEWARK.

Congressman-Elect is in Receipt of Many Messages From All Over the Country.

Johnstown, Nov. 10.—Congressman-elect William A. Ashbrook is kept busy these days answering congratulatory telegrams from friends in all sections of the country. Mr. Ashbrook for several years has been secretary of the National Editorial Association a position that has given him a wide acquaintance over the whole country, and as a member of the state legislature he widened his acquaintance in Ohio. Among the interesting messages Mr. Ashbrook has received is the following from Mr. Joseph M. Ickes, former Newark postmaster and editor and ex-chairman of the Republican state central committee:

Columbus, O., Nov. 7 1906.

Hon. Wm. A. Ashbrook,
Johnstown, Ohio.

My Dear Ashbrook:—With all my heart I congratulate you on your election. As a Republican I recognize your election as a verdict of decency, integrity and honor. I congratulate the old 17th district, and am glad she can look the world in the face again and say, "I am done with political crooks."

Respectfully yours,

J. M. ICKES

Fortune Heaters and Ranges at Keller's. 91-9t

NEWARK BUSINESS COLLEGE
Day and Night School.

Guaranteed best; no solicitors; never changes hands; graduates in high positions; read them, See catalog. Lansing block.

S. L. BEENEY, Prin.

PURITY.

Charles Howell had an exciting experience Sunday evening on the Martinsburg road, north of St. Louisville. His horse became frightened at an auto and damaged the buggy and harness considerable before it could be controlled.

Verril Richcreek returned to his home in Coshocton last week, being threatened with typhoid fever. Word has since been received that his condition is improving and it is hoped he may escape the fever.

George Richcreek is able to be about again, and his little son, Carl, and his brother, Frank, are both convalescent.

The infant son of Mr. and Mrs. George Richcreek is now very ill with the typhoid fever.

Rev. Nuzum will begin a series of meetings at Eden, Sunday, November 18.

The township Sunday school convention at Eden, Saturday, was well attended. The State secretary was present and delivered a fine address.

An interesting meeting of the C. C. C. B. M. was held at Eden, Sunday. About ten members were present.

Mrs. Maude Layman is moving to St. Louisville where she will occupy Mrs. Mary Shannon's home.

John Harris and family have moved to his uncle's farm, near Thorny Point.

Mr. and Mrs. Ora Smythe and baby, of Homer, and the Misses Nora and Elsie Hobbs of this place, were guests of Wm. Edman and family, Sunday.

Mrs. Alonzo Seward of St. Louisville, spent Sunday with her niece, Mrs. Mary Jones and family.

Mr. and Mrs. Jake Mills and son, Leslie, of Wyoming Valley, and Dr. Emery and family of Newark, spent Sunday with Mrs. Burr Van Wey and family.

Mrs. Harvey Jones and Mrs. Charles Hook and son, Harry, attended a birthday party at the home of Mr. and Mrs. Homer Cooksey, given in honor of Mrs. Cooksey.

This place was well represented at The Hill, Sunday night.

Mr. and Mrs. Sidney Larason and two children of St. Louisville, and Mr. and Mrs. Isaac Hawke spent Sunday with James Hawke and family.

Swell Manhattan Shirts at Geo. Hermann's the Clothier. 9-2t

A USEFUL FRIEND

is a Savings Account that is consulted frequently, especially when money is added to the store. This friend's acquaintance can be easily made, though you must make the first move toward getting acquainted.

DEPOSIT ONE DOLLAR

in our Savings Department, and your friendship is started, and should last as long as life. This is one friend that will care for you when you are old.

The Licking County Bank and Trust Co.

SOLID AS A ROCK

Money for Everyone

$10 to $200 LOANS

ON FURNITURE, PIANOS, HORSES, WAGONS AND ANY GOOD CHATTEL SECURITY.

We give from 1 month to a year to pay back your loan—you make the terms, we accept them. The large amount of business we do, the Many Thousand Customers we serve, the large territory we cover, is the best guarantee that our methods are right and our terms satisfactory.

NEW YORK FINANCE CO.

14 1-2 N. SECOND ST. PHONE 698

BE IN THE LEAD

There's one sure way of keeping ahead of competition and that is to sell the best goods for the least money.

Our lines for fall are replete with Patent Leather, Gun Metal Calf and fine Dongola's.

The best trade naturally goes where the best values are to be had. We want you to see our new fall lines and judge for yourselves. We can assure you of the very best selections of stock and the lowest possible prices.

We will appreciate your calling on us before you buy.

The Jones-Evans Co.

Y. M. C. A. Building, Newark, Ohio.

Some Pianos

Look well, but haven't the tone. Some PIANOS sound well but are not durable.

Vose Pianos

Combine beauty of design, quality of tone and durability of construction. We are sole agents and take pleasure in showing these beautiful pianos.

The Munson Music Co.

27 WEST MAIN STREET, NEWARK, OHIO.

For Pure Buckwheat Flour

New Corn Meal, Navy Soup Beans, Rolled Oats, Flour, Feed, Grain, Seed, MUELLER'S MOLASSES GRAINS, Allegheny barrel and Lump Rock Salt, Bailed Hay and Straw and a complete line of poultry supplies.

My Motto—Good Goods at Reasonable Prices.

W. E. WIEMER

Successor to WM. ROOT.

22 East Canal St., Newark, O., Bell 683 L. Citizens 4

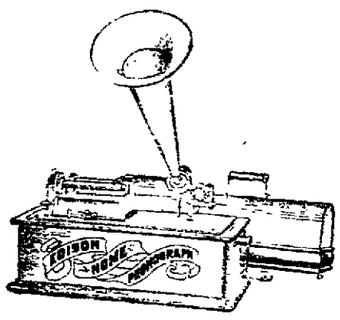

WHAT

suits many suits me. AND I WILL SELL PHONOGRAPHS AND TALKING MACHINES to all reliable persons on TERMS TO SUIT EVERY BUYER on weekly or monthly payments. The largest and most complete assortment of Edison Phonographs and Victor Talking Machines from $10 up. Never so large a stock as now. You are invited to call and hear some choice selections played on the most versatile instruments ever invented by man. The entire assortment of Edison Gold-mounted Records and Victor Disc Records. Talking machines repaired promptly and guaranteed.

OPENING EVENINGS. NEW PHONE WHITE 4552.

THE C. E. WYETH BICYCLE AND TALKING MACHINE STORE

47 WEST MAIN STREET, NEWARK, OHIO.